



# BHARATHIDASAN UNIVERSITY

(Re-accredited with "A" Grade by National Assessment and Accreditation Council (NAAC))  
B.A. TIRUCHIRAPPALLI - 620 024, TAMILNADU, INDIA APR 2018



## STATEMENT OF MARKS AND GRADES

FOLIO No.: UG/ 3334212

Name of the Candidate

BRINDHA BHARATHI P

Register No.  
CB15A 062337

Part-I (LC) TAMIL	Part-II (ELC) ENGLISH	Part-III-Programme (CC,AC,EC,GIC) ECONOMICS	Years of Study 2015-2018
Centre 41 - SRIMATHI INDIRA GANDHI COLLEGE TIRUCHIRAPPALLI 620 002			

Sem. - Part- Course Code	Course Title	Marks Secured			Grade Point	Grade	Credit	Result	Month & Year
		CIA Max-25	ESE Max-75	Total Max-100					
1-1-RLCT1/13	LC-CHEYYUL (IKKALA ILAKKIAM) URAINADAI, SIRUKATHAI, ILAKKIA VARALARU	20	42	62	6.5	A	3	PASS	NOV 15
1-2-RELCE1	ELC-ENGLISH LANGUAGE SKILLS FOR COMMUNICATION I (PROSE-LISTENING & SPEAKING	18	30	48	5.0	C+	3	PASS	NOV 15
1-3-RCCEC1	CC-INDIAN ECONOMIC DEVELOPMENT	23	40	63	6.5	A	4	PASS	NOV 15
1-3-RCCEC2	CC-TAMIL NADU ECONOMY	23	40	63	6.5	A	4	PASS	NOV 15
1-3-RAECE1A	AC-PRINCIPLES OF COMMERCE	22	34	56	6.0	B+	3	PASS	NOV 15
2-1-RLCT2/11	LC-CHEYYUL (IDAIKALA ILAKKIAM) PUTHINAM, ILAKKIYA VARALARU, TAMIL CHEMZOZHI VARALARU	23	32	55	5.5	B	3	PASS	APR 16
2-2-RELCE2	ELC-ENGLISH LANGUAGE SKILLS FOR COMMUNICATION II (POETRY, FICTION READING & WRITING)	20	31	51	5.5	B	3	PASS	NOV 16
2-3-RCCEC3	CC-HISTORY OF ECONOMIC THOUGHT	24	48	72	7.5	A++	4	PASS	APR 16
2-3-RAECE1B	AC-MARKETING	23	35	58	6.0	B+	3	PASS	APR 16
2-3-RAECE1C	AC-BUSINESS ORGANIZATION	24	36	60	6.0	B+	4	PASS	APR 16
2-4-RUGCES	ENVIRONMENTAL STUDIES	23	36	59	6.0	B+	2	PASS	APR 16
2-4-RUGVED	VALUE EDUCATION	23	53	76	8.0	D	2	PASS	APR 16
3-1-RLCT3	LC-CHEYYUL (KAPPIANGAL), NADAGAM, ILAKKIA VARALARU	21	44	65	6.5	A	3	PASS	NOV 16
3-2-RELCE3	ELC-LANGUAGE THROUGH LITERATURE-I DRAMA - SHAKESPEARE	21	31	52	5.5	B	3	PASS	NOV 16
3-3-RCCEC4	CC-MICRO ECONOMICS	18	41	59	6.0	B+	5	PASS	NOV 16
3-3-RAECE2A	AC-ECONOMICS STATISTICS	20	38	58	6.0	B+	3	PASS	NOV 16
3-4-NMEHA1	EC-PERSONAL HYGIENE	20	50	70	7.0	A+	2	PASS	NOV 16

--- CONTINUED ON SHEET 2 ---



Declaration : A candidate is declared to have completed the Under - Graduate Programme successfully only when the Cumulative Credits Earned is a minimum of

Part	Current Semester Performance				Cumulative Performance				Classification
	WAM	GPA	GRADE	CREDIT	WAM	GPA	GRADE	CREDIT	
---	---	---	---	---	---	---	---	---	---

AA - Absent; RA - Reappearance; Passing Minimum : CIA (Continuous Internal Assessment) - 40%; ESE (End - Semester Examinations) - 40%

OFFICE SEAL  
ANY UNAUTHORIZED CORRECTION WILL  
MAKE THE MARKS STATEMENT INVALID

UNIT OFFICER / SECTION HEAD

PRINCIPAL  
Srimati Indira Gandhi College  
Tiruchirappalli-2.

CONTROLLER OF EXAMINATIONS



# BHARATHIDASAN UNIVERSITY

(Re-accredited with "A" Grade by National Assessment and Accreditation Council (NAAC))

B.A.

CUMULATIVE

TIRUCHIRAPPALLI - 620 024, TAMILNADU, INDIA

APR 2018

## STATEMENT OF MARKS AND GRADES

FOLIO No. : UG/ 3334213

Examinations of Under-Graduate Programmes Under Choice Based Credit System (CBCS)

Name of the Candidate <b>BRINDHA BHARATHI P.</b>		Register No. <b>CB15A 062337</b>
Part-I (LC) <b>TAMIL</b>	Part-II (ELC) <b>ENGLISH</b>	Part-III-Programme (CC,AC,EC,GIC) <b>ECONOMICS</b>
Centre <b>41 - SRIMATHI INDIRA GANDHI COLLEGE TIRUCHIRAPPALLI 620 002</b>		Years of Study <b>2015-2018</b>

Sem. - Part- Course Code	Course Title	Marks Secured			Grade Point	Grade	Credit	Result	Month & Year
		CIA Max-25	ESE Max-75	Total Max-100					
--- CONTINUED FROM SHEET 1 ---									
1-1-RLCT4	LC-CHEYYUL (PANDAI ILAKKIAM), ILAKKIYA VARALARU, POTHUKATTURAI	22	43	65	6.5	A	3	PASS	APR 17
1-2-RELCE4	ELC-LANGUAGE THROUGH LITERATURE-I (SHORT STORIES, GRAMMAR AND COMPOSITION)	22	30	52	5.5	B	3	PASS	NOV 17
4-3-RCCEC5	CC-MONETARY ECONOMICS	23	40	63	6.5	A	4	PASS	APR 17
4-3-RCCEC6	CC-MACRO ECONOMICS	23	42	65	6.5	A	4	PASS	APR 17
4-3-RACEC2B	AC-STATISTICAL METHODS	23	30	53	5.5	B	3	PASS	APR 17
4-3-RACEC2C	AC-INDIAN STATISTICS	22	60	82	8.5	D+	4	PASS	APR 17
4-4-NMEBLT2	EC-SAMUGAVIYAL	22	33	55	5.5	B	2	PASS	APR 17
4-4-RSBE9:1	INTRODUCTION TO MARKETING MANAGEMENT	23	50	73	7.5	A++	4	PASS	APR 17
5-3-RCCEC7	CC-FISCAL ECONOMICS	23	37	60	6.0	B+	5	PASS	NOV 17
5-3-RCCEC8	CC-INTERNATIONAL ECONOMICS	23	37	60	6.0	B+	5	PASS	NOV 17
5-3-RCCEC9	CC-ENTREPRENEURSHIP DEVELOPMENT	23	37	60	6.0	B+	4	PASS	NOV 17
5-3-RCCEC10	CC-ENVIRONMICS	23	36	59	6.0	B+	5	PASS	NOV 17
5-3-MBECA	EC-COMPUTER APPLICATION IN ECONOMICS	22	36	58	6.0	B+	4	PASS	NOV 17
5-4-RSBE9:2	SALES MANAGEMENT	22	37	59	6.0	B+	4	PASS	NOV 17
5-4-RSBE9:3	RETAIL MANAGEMENT	23	54	77	8.0	D	4	PASS	NOV 17
5-4-RUGSDC	SOFT SKILLS DEVELOPMENT COURSE	23	46	69	7.0	A+	2	PASS	NOV 17
6-3-RCCEC11	CC-AGRICULTURAL ECONOMICS	23	35	58	6.0	B+	5	PASS	APR 18
6-3-RCCEC12	CC-CAPITAL MARKET/INVESTMENT POLICIES	23	43	66	7.0	A+	5	PASS	APR 18
6-3-RCCEC13	CC-PERSONNEL MANAGEMENT	23	35	58	6.0	B+	5	PASS	APR 18
6-3-MBECEB	EC-HUMAN RESOURCE MANAGEMENT	23	33	56	6.0	B+	5	PASS	APR 18
6-3-MBECEC	EC-TOURISM ECONOMICS	23	49	72	7.5	A++	4	PASS	APR 18
6-5-UGGS 5	GENDER STUDIES (PALINA SAMATHUVAM) EXTENSION ACTIVITIES : YOUTH RED CROSS-'A' GRADE *** END ***	23	48	71	7.5	A++	1	PASS	APR 18
PART-IV: NON-MAJOR COURSES LAB/PRACTICAL MAXIMUM:CIA-40 ESE-60									



RESULT DECLARED ON : 08-06-2018, MARK STATEMENT ISSUED ON : 28-06-2018

Declaration : A candidate is declared to have completed the Under - Graduate Programme successfully only when the Cumulative Credits Earned is a minimum of 140									
Part	Current Semester Performance				Cumulative Performance				Classification
	WAM	GPA	GRADE	CREDIT	WAM	GPA	GRADE	CREDIT	
PART-I	---	---	---	---	61.75	6.25	A	12	FIRST CLASS
PART-II	---	---	---	---	50.75	5.38	B	12	SECOND CLASS
PART-III	61.58	6.46	A	24	61.82	6.36	A	92	FIRST CLASS
PART-IV	---	---	---	---	67.91	6.95	A+	22	PASS
PART-V	---	---	---	2	---	---	---	2	PASS

AA - Absent; RA - Reappearance; Passing Minimum : CIA (Continuous Internal Assessment) - 40%; ESE (End - Semester Examinations) - 40%  
or details of Grade & Grade point, see overleaf

OFFICE SEAL  
ANY UNAUTHORIZED CORRECTION WILL  
MAKE THE MARKS STATEMENT INVALID

UNIT OFFICER / SECTION HEAD

PRINCIPAL  
Shrmati Indira Gandhi College  
Tiruchirappalli-2.

CONTROLLER OF EXAMINATIONS



# BHARATHIDASAN UNIVERSITY

(Re-accredited with "A" Grade by National Assessment and Accreditation Council (NAAC))  
B.A. TIRUCHIRAPPALLI - 620 024, TAMILNADU, INDIA APR 2018

CUMULATIVE

## STATEMENT OF MARKS AND GRADES

FOLIO No. : UG/ 3334215

Examinations of Under-Graduate Programmes Under Choice Based Credit System (CBCS)

Name of the Candidate

DHANALAKSHMI K

Register No.

CB15A 062338

Part-I (LC)

TAMIL

Part-II (ELC)

ENGLISH

Part-III-Programme (CC,AC,EC,GIC)

ECONOMICS

Years of Study

2015-2018

Centre 41 - SRIMATHI INDIRA GANDHI COLLEGE TIRUCHIRAPPALLI 620 002

Sem. - Part- Course Code	Course Title	Marks Secured			Grade Point	Grade	Credit	Result	Month & Year
		CIA Max-25	ESE Max-75	Total Max-100					
1-1-RLCT1/13	LC-CHEYYUL (IKKALA ILAKKIAM) URAINADAI, SIRUKATHAI, ILAKKIA VARALARU	22	40	62	6.5	A	3	PASS	NOV 15
1-2-RELCE1	ELC-ENGLISH LANGUAGE SKILLS FOR COMMUNICATION I (PROSE-LISTENING & SPEAKING	19	41	60	6.0	B+	3	PASS	APR 16
1-3-RCCEC1	CC-INDIAN ECONOMIC DEVELOPMENT	22	42	64	6.5	A	4	PASS	NOV 15
1-3-RCCEC2	CC-TAMIL NADU ECONOMY	23	37	60	6.0	B+	4	PASS	NOV 15
1-3-RACEC1A	AC-PRINCIPLES OF COMMERCE	22	38	60	6.0	B+	3	PASS	NOV 15
2-1-RLCT2/11	LC-CHEYYUL (IDAIKKALA ILAKKIAM) PUTHINAM, ILAKKIYA VARALARU, TAMIL CHEMZOZI VARALARU	22	41	63	6.5	A	3	PASS	APR 16
2-2-RELCE2	ELC-ENGLISH LANGUAGE SKILLS FOR COMMUNICATION II (POETRY, FICTION READING & WRITING)	21	34	55	5.5	B	3	PASS	NOV 16
2-3-RCCEC3	CC-HISTORY OF ECONOMIC THOUGHT	23	49	72	7.5	A++	4	PASS	APR 16
2-3-RACEC1B	AC-MARKETING	23	40	63	6.5	A	3	PASS	APR 16
2-3-RACEC1C	AC-BUSINESS ORGANIZATION	23	37	60	6.0	B+	4	PASS	APR 16
2-4-RUGCES	ENVIRONMENTAL STUDIES	22	44	66	7.0	A+	2	PASS	APR 16
2-4-RUGVED	VALUE EDUCATION	22	55	77	8.0	D	2	PASS	APR 16
3-1-RLCT3	LC-CHEYYUL (KAPPIANGAL), NADAGAM, ILAKKIA VARALARU	22	47	69	7.0	A+	3	PASS	NOV 16
3-2-RELCE3	ELC-LANGUAGE THROUGH LITERATURE-I DRAMA - SHAKESPEARE	21	33	54	5.5	B	3	PASS	NOV 16
3-3-RCCEC4	CC-MICRO ECONOMICS	23	44	67	7.0	A+	5	PASS	NOV 16
3-3-RACEC2A	AC-ECONOMICS STATISTICS	23	43	66	7.0	A+	3	PASS	NOV 16
3-4-NMEHA1	EC-PERSONAL HYGIENE	22	61	83	8.5	D+	2	PASS	NOV 16

--- CONTINUED ON SHEET 2 ---



Declaration : A candidate is declared to have completed the Under - Graduate Programme successfully only when the Cumulative Credits Earned is a minimum of 140

Part	Current Semester Performance				Cumulative Performance				Classification
	WAM	GPA	GRADE	CREDIT	WAM	GPA	GRADE	CREDIT	
---	---	---	---	---	---	---	---	---	---

AA - Absent; RA - Reappearance; Passing Minimum : CIA (Continuous Internal Assessment) - 40%; ESE (End - Semester Examinations) - 40%  
for details of Grade & Grade point, see overleaf

OFFICE SEAL  
ANY UNAUTHORIZED CORRECTION WILL  
MAKE THE MARKS STATEMENT INVALID

UNIT OFFICER / SECTION HEAD

PRINCIPAL  
Srimati Indira Gandhi College  
Tiruchirappalli-2.

CONTROLLER OF EXAMINATIONS



# BHARATHIDASAN UNIVERSITY

(Re-accredited with "A" Grade by National Assessment and Accreditation Council (NAAC))  
 B.A. TIRUCHIRAPPALLI - 620 024, TAMILNADU, INDIA APR 2018  
 CUMULATIVE



Examinations of Under-Graduate Programmes Under Choice Based Credit System (CBCS) FOLIO No.: UG/ 3334216

Name of the Candidate: **DHANALAKSHMI K**

Register No.: **CB15A 062338**

Part-I (LC): **TAMIL** Part-II (ELC): **ENGLISH** Part-III-Programme (CC,AC,EC,GIC): **ECONOMICS**

Years of Study: **2015-2018**

Centre: **41 - SRIMATHI INDIRA GANDHI COLLEGE TIRUCHIRAPPALLI 620 002**

Sem. - Part- Course Code	Course Title	Marks Secured			Grade Point	Grade	Credit	Result	Month & Year
		CIA Max-25	ESE Max-75	Total Max-100					
4-1-RLCT4	--- CONTINUED FROM SHEET 1 ---								
4-2-RELCE4	LC-CHEYYUL (PANDAI ILAKKIAM), ILAKKIYA VARALARU, POTHUKATTURAI ELC-LANGUAGE THROUGH LITERATURE-I (SHORT STORIES, GRAMMAR AND COMPOSITION)	22	42	64	6.5	A	3	PASS	APR 17
4-3-RCCECS	CC-MONETARY ECONOMICS	22	30	52	5.5	B	3	PASS	NOV 17
4-3-RCCEC6	CC-MACRO ECONOMICS	22	41	63	6.5	A	4	PASS	APR 17
4-3-RACEC2B	AC-STATISTICAL METHODS	23	49	72	7.5	A++	4	PASS	APR 17
4-3-RACEC2C	AC-INDIAN STATISTICS	22	30	52	5.5	B	3	PASS	APR 17
4-4-NMEBLT2	EC-SAMUGAVIYAL	22	50	72	7.5	A++	4	PASS	APR 17
4-4-RSBE9:1	INTRODUCTION TO MARKETING MANAGEMENT	22	41	63	6.5	A	2	PASS	APR 17
5-3-RCCEC7	CC-FISCAL ECONOMICS	23	36	59	6.0	B+	4	PASS	APR 17
5-3-RCCEC8	CC-INTERNATIONAL ECONOMICS	23	46	69	7.0	A+	5	PASS	NOV 17
5-3-RCCEC9	CC-ENTREPRENEURSHIP DEVELOPMENT	23	42	65	6.5	A	5	PASS	NOV 17
5-3-RCCEC10	CC-ENVIRONMICS	23	40	63	6.5	A	4	PASS	NOV 17
5-3-MBEECA	EC-COMPUTER APPLICATION IN ECONOMICS	24	40	64	6.5	A	5	PASS	NOV 17
5-4-RSBE9:2	SALES MANAGEMENT	23	39	62	6.5	A	4	PASS	NOV 17
5-4-RSBE9:3	RETAIL MANAGEMENT	23	35	58	6.0	B+	4	PASS	NOV 17
5-4-RUGSDC	SOFT SKILLS DEVELOPMENT COURSE	23	43	66	7.0	A+	4	PASS	NOV 17
6-3-RCCEC11	CC-AGRICULTURAL ECONOMICS	23	49	72	7.5	A++	2	PASS	NOV 17
6-3-RCCEC12	CC-CAPITAL MARKET/INVESTMENT POLICIES	23	35	58	6.0	B+	5	PASS	APR 18
6-3-RCCEC13	CC-PERSONNEL MANAGEMENT	23	42	65	6.5	A	5	PASS	APR 18
6-3-MBEECB	EC-HUMAN RESOURCE MANAGEMENT	23	38	61	6.5	A	5	PASS	APR 18
6-3-MBEECC	EC-TOURISM ECONOMICS	23	40	63	6.5	A	5	PASS	APR 18
6-5-UGGS	GENDER STUDIES (PALINA SAMATHUVAM)	23	49	72	7.5	A++	4	PASS	APR 18
5	EXTENSION ACTIVITIES : NATIONAL SERVICE SCHEME-'A' GRADE *** END ***	23	46	69	7.0	A+	1	PASS	APR 18
	PART-IV: NON-MAJOR COURSES LAB/PRACTICAL MAXIMUM:CIA-40 ESE-60								



RESULT DECLARED ON : 08-06-2018, MARK STATEMENT ISSUED ON : 28-06-2018

Declaration : A candidate is declared to have completed the Under - Graduate Programme successfully only when the Cumulative Credits Earned is a minimum of 140

Part	Current Semester Performance				Cumulative Performance				Classification
	WAM	GPA	GRADE	CREDIT	WAM	GPA	GRADE	CREDIT	
PART-I	---	---	---	---	64.50	6.63	A+	12	FIRST CLASS SECOND CLASS xxxxx
PART-II	---	---	---	---	55.25	5.63	B+	12	
PART-III	63.46	6.56	A+	24	64.38	6.63	A+	22	FIRST CLASS PASS xxxxx
PART-IV	---	---	---	---	66.09	6.86	A+	22	
PART-V	---	---	---	2	---	---	---	2	PASS

AAA - Absent; RA - Reseapance; Passing Minimum : CIA (Continuous Internal Assessment) - 40%; ESE (End - Semester Examinations) - 40%

For details of Grade & Grade point, see overleaf

OFFICE SEAL

ANY UNAUTHORIZED CORRECTION WILL MAKE THE MARKS STATEMENT INVALID

UNIT OFFICER / SECTION HEAD

PRINCIPAL  
Shrmati Indira Gandhi College  
Tiruchirappalli-2.

CONTROLLER OF EXAMINATIONS



# BHARATHIDASAN UNIVERSITY

(Re-accredited with "A" Grade by National Assessment and Accreditation Council (NAAC))  
B.A. TIRUCHIRAPPALLI - 620 024, TAMILNADU, INDIA APR 2018



## STATEMENT OF MARKS AND GRADES

FOLIO No. : UG/ 3334218

Examinations of Under-Graduate Programmes Under Choice Based Credit System (CBCS)

Name of the Candidate <b>GOWSALYA S</b>			Register No. <b>CB15A 062339</b>
Part-I (LC) <b>TAMIL</b>	Part-II (ELC) <b>ENGLISH</b>	Part-III-Programme (CC,AC,EC,GIC) <b>ECONOMICS</b>	Years of Study <b>2015-2018</b>

Centre 41 - SRIMATHI INDIRA GANDHI COLLEGE TIRUCHIRAPPALLI 620 002

Sem. - Part- Course Code	Course Title	Marks Secured			Grade Point	Grade	Credit	Result	Month & Year
		CIA Max-25	ESE Max-75	Total Max-100					
1-1-RLCT1/13	LC-CHEYYUL (IKKALA ILAKKIAM) URAINADAI, SIRUKATHAI, ILAKKIA VARALARU	20	42	62	6.5	A	3	PASS	NOV 15
1-2-RELCE1	ELC-ENGLISH LANGUAGE SKILLS FOR COMMUNICATION I (PROSE-LISTENING & SPEAKING)	19	35	54	5.5	B	3	PASS	APR 16
1-3-RCCEC1	CC-INDIAN ECONOMIC DEVELOPMENT	22	39	61	6.5	A	4	PASS	NOV 15
1-3-RCCEC2	CC-TAMIL NADU ECONOMY	23	36	59	6.0	B+	4	PASS	NOV 15
1-3-RACEC1A	AC-PRINCIPLES OF COMMERCE	23	34	57	6.0	B+	3	PASS	NOV 15
2-1-RLCT2/11	LC-CHEYYUL (IDAIKKALA ILAKKIAM) PUTHINAM, ILAKKIYA VARALARU, TAMIL CHEMMOZHI VARALARU	22	33	55	5.5	B	3	PASS	APR 16
2-2-RELCE2	ELC-ENGLISH LANGUAGE SKILLS FOR COMMUNICATION II (POETRY, FICTION READING & WRITING)	21	30	51	5.5	B	3	PASS	NOV 16
2-3-RCCEC3	CC-HISTORY OF ECONOMIC THOUGHT	23	43	66	7.0	A+	4	PASS	APR 16
2-3-RACEC1B	AC-MARKETING	22	36	58	6.0	B+	3	PASS	APR 16
2-3-RACEC1C	AC-BUSINESS ORGANIZATION	23	40	63	6.5	A	4	PASS	APR 16
2-4-RUGCES	ENVIRONMENTAL STUDIES	22	41	63	6.5	A	2	PASS	APR 16
2-4-RUGVED	VALUE EDUCATION	23	57	80	8.0	D	2	PASS	APR 16
3-1-RLCT3	LC-CHEYYUL (KAPPIANGAL), NADAGAM, ILAKKIA VARALARU	22	48	70	7.0	A+	3	PASS	NOV 16
3-2-RELCE3	ELC-LANGUAGE THROUGH LITERATURE-I DRAMA - SHAKESPEARE	21	30	51	5.5	B	3	PASS	APR 17
3-3-RCCEC4	CC-MICRO ECONOMICS	22	39	61	6.5	A	5	PASS	NOV 16
3-3-RACEC2A	AC-ECONOMICS STATISTICS	23	37	60	6.0	B+	3	PASS	NOV 16
3-4-NMEHA1	EC-PERSONAL HYGIENE	23	51	74	7.5	A++	2	PASS	NOV 16

--- CONTINUED ON SHEET 2 ---



Declaration : A candidate is declared to have completed the Under - Graduate Programme successfully only when the Cumulative Credits Earned is a minimum of 140

Part	Current Semester Performance				Cumulative Performance				Classification
	WAM	GPA	GRADE	CREDIT	WAM	GPA	GRADE	CREDIT	
----	---	---	---	---	---	---	---	---	-----

AAA / Absent; RA - Reappearance; Passing Minimum : CIA (Continuous Internal Assessment) - 40%; ESE (End - Semester Examinations) - 40%  
For details of Grade & Grade point, see overleaf  
OFFICE SEAL  
ANY UNAUTHORIZED CORRECTION WILL MAKE THE MARKS STATEMENT INVALID

UNIT OFFICER / SECTION HEAD

PRINCIPAL  
Srimati Indira Gandhi College  
Tiruchirappalli-2.

CONTROLLER OF EXAMINATIONS



# BHARATHIDASAN UNIVERSITY

(Re-accredited with "A" Grade by National Assessment and Accreditation Council (NAAC))  
B.A. TIRUCHIRAPPALLI - 620 024, TAMILNADU, INDIA APR 2018

CUMULATIVE

## STATEMENT OF MARKS AND GRADES

FOLIO No. : UG/ 3334219

Examinations of Under-Graduate Programmes Under Choice Based Credit System (CBCS)

Name of the Candidate <b>GOWSALYA S</b>			Register No. <b>CB15A 062339</b>
Part-I (LC) <b>TAMIL</b>	Part-II (ELC) <b>ENGLISH</b>	Part-III-Programme (CC,AC,EC,GIC) <b>ECONOMICS</b>	
Centre <b>41 - SRIMATHI INDIRA GANDHI COLLEGE TIRUCHIRAPPALLI 620 002</b>			Years of Study <b>2015-2018</b>

Sem. - Part- Course Code	Course Title	Marks Secured			Grade Point	Grade	Credit	Result	Month & Year
		CIA Max-25	ESE Max-75	Total Max-100					
4-1-RLCT4	--- CONTINUED FROM SHEET 1 --- LC-CHEYYUL (PANDAI ILAKKIAM), ILAKKIYA VARALARU, POTHUKATTURAI	23	51	74	7.5	A++	3	PASS	NOV 17
4-2-RELCE4	ELC-LANGUAGE THROUGH LITERATURE-I (SHORT STORIES, GRAMMAR AND COMPOSITION)	23	31	54	5.5	B	3	PASS	NOV 17
4-3-RCCEC5	CC-MONETARY ECONOMICS	23	32	55	5.5	B	4	PASS	APR 17
4-3-RCCEC6	CC-MACRO ECONOMICS	23	40	63	6.5	A	4	PASS	APR 17
4-3-RACEC2B	AC-STATISTICAL METHODS	23	36	59	6.0	B+	3	PASS	APR 17
4-3-RACEC2C	AC-INDIAN STATISTICS	22	48	70	7.0	A+	4	PASS	APR 17
4-4-NMEBLT2	EC-SAMUGAVIYAL	22	43	65	6.5	A	2	PASS	APR 17
4-4-RSBE9:1	INTRODUCTION TO MARKETING MANAGEMENT	22	36	58	6.0	B+	4	PASS	APR 17
5-3-RCCEC7	CC-FISCAL ECONOMICS	23	49	72	7.5	A++	5	PASS	NOV 17
5-3-RCCEC8	CC-INTERNATIONAL ECONOMICS	23	43	66	7.0	A+	5	PASS	NOV 17
5-3-RCCEC9	CC-ENTREPRENEURSHIP DEVELOPMENT	22	42	64	6.5	A	4	PASS	NOV 17
5-3-RCCEC10	CC-ENVIRONMENT	23	40	63	6.5	A	5	PASS	NOV 17
5-3-MBECCA	EC-COMPUTER APPLICATION IN ECONOMICS	23	45	68	7.0	A+	4	PASS	NOV 17
5-4-RSBE9:2	SALES MANAGEMENT	21	31	52	5.5	B	4	PASS	NOV 17
5-4-RSBE9:3	RETAIL MANAGEMENT	22	48	70	7.0	A+	4	PASS	NOV 17
5-4-RUGSDC	SOFT SKILLS DEVELOPMENT COURSE	23	50	73	7.5	A++	2	PASS	NOV 17
6-3-RCCEC11	CC-AGRICULTURAL ECONOMICS	23	30	53	5.5	B	5	PASS	APR 18
6-3-RCCEC12	CC-CAPITAL MARKET/INVESTMENT POLICIES	23	34	57	6.0	B+	5	PASS	APR 18
6-3-RCCEC13	CC-PERSONNEL MANAGEMENT	23	39	62	6.5	A	5	PASS	APR 18
6-3-MBECCB	EC-HUMAN RESOURCE MANAGEMENT	23	40	63	6.5	A	5	PASS	APR 18
6-3-MBECCC	EC-TOURISM ECONOMICS	23	46	69	7.0	A+	4	PASS	APR 18
6-5-UGGS	GENDER STUDIES (PALINA SAMATHUVAM)	23	45	68	7.0	A+	1	PASS	APR 18
5	EXTENSION ACTIVITIES : YOUTH RED CROSS-'A' GRADE *** END ***						1		
	PART-IV: NON-MAJOR COURSES LAB/PRACTICAL MAXIMUM: CIA-40 ESE-60								



RESULT DECLARED ON : 08-06-2018, MARK STATEMENT ISSUED ON : 28-06-2018

Declaration : A candidate is declared to have completed the Under - Graduate Programme successfully only when the Cumulative Credits Earned is a minimum of 140

Part	Current Semester Performance				Cumulative Performance				Classification
	WAM	GPA	GRADE	CREDIT	WAM	GPA	GRADE	CREDIT	
PART-I	---	---	---	---	65.25	6.63	A+	12	FIRST CLASS
PART-II	---	---	---	---	52.50	5.50	B	12	SECOND CLASS
PART-III	60.46	6.27	A	24	62.38	6.46	A	92	FIRST CLASS
PART-IV	---	---	---	---	65.00	6.64	A+	22	PASS
PART-V	---	---	---	2	---	---	---	2	PASS

AAA - Absent; RA - Reappearance; Passing Minimum : CIA (Continuous Internal Assessment) - 40%; ESE (End - Semester Examinations) - 40%  
For details of Grade & Grade point, see overleaf

OFFICE SEAL

ANY UNAUTHORIZED CORRECTION WILL  
MAKE THE MARKS STATEMENT INVALID

UNIT OFFICER / SECTION HEAD

CONTROLLER OF EXAMINATIONS

PRINCIPAL  
Srimati Indira Gandhi College  
Tiruchirappalli-2.



# BHARATHIDASAN UNIVERSITY

(Re-accredited with "A" Grade by National Assessment and Accreditation Council (NAAC))  
B.A. TIRUCHIRAPPALLI - 620 024, TAMILNADU, INDIA APR 2018



**STATEMENT OF MARKS AND GRADES** FOLIO No. : UG/ 3334221  
Examinations of Under-Graduate Programmes Under Choice Based Credit System (CBCS)

Name of the Candidate **HEMALATHA M** Register No. **CB15A 062340**

Part-I (LC) <b>TAMIL</b>	Part-II (ELC) <b>ENGLISH</b>	Part-III-Programme (CC,AC,EC,GIC) <b>ECONOMICS</b>	Years of Study <b>2015-2018</b>
-----------------------------	---------------------------------	---	------------------------------------

Centre **41 - SRIMATHI INDIRA GANDHI COLLEGE TIRUCHIRAPPALLI 620 002**

Sem. - Part- Course Code	Course Title	Marks Secured			Grade Point	Grade	Credit	Result	Month & Year
		CIA Max-25	ESE Max-75	Total Max-100					
1-1-RLCT1/13	LC-CHEYYUL (IKKALA ILAKKIAM) URAINADAI, SIRUKATHAI, ILAKKIA VARALARU	22	40	62	6.5	A	3	PASS	NOV 15
1-2-RELCE1	ELC-ENGLISH LANGUAGE SKILLS FOR COMMUNICATION I (PROSE-LISTENING & SPEAKING)	20	32	52	5.5	B	3	PASS	NOV 15
1-3-RCCEC1	CC-INDIAN ECONOMIC DEVELOPMENT	22	40	62	6.5	A	4	PASS	NOV 15
1-3-RCCEC2	CC-TAMIL NADU ECONOMY	23	42	65	6.5	A	4	PASS	APR 16
1-3-RACEC1A	AC-PRINCIPLES OF COMMERCE	22	41	63	6.5	A	3	PASS	NOV 15
2-1-RLCT2/11	LC-CHEYYUL (IDAICKALA ILAKKIAM) PUTHINAM, ILAKKIYA VARALARU, TAMIL CHEMZOZHI VARALARU	22	33	55	5.5	B	3	PASS	APR 16
2-2-RELCE2	ELC-ENGLISH LANGUAGE SKILLS FOR COMMUNICATION II (POETRY, FICTION - READING & WRITING)	22	32	54	5.5	B	3	PASS	NOV 16
2-3-RCCEC3	CC-HISTORY OF ECONOMIC THOUGHT	22	46	68	7.0	A+	4	PASS	APR 16
2-3-RACEC1B	AC-MARKETING	22	30	52	5.5	B	3	PASS	APR 16
2-3-RACEC1C	AC-BUSINESS ORGANIZATION	23	35	58	6.0	B+	4	PASS	APR 16
2-4-RUGCES	ENVIRONMENTAL STUDIES	22	41	63	6.5	A	2	PASS	NOV 16
2-4-RUGVED	VALUE EDUCATION	22	49	71	7.5	A++	2	PASS	APR 16
3-1-RLCT3	LC-CHEYYUL (KAPPIANGAL), NADAGAM, ILAKKIA VARALARU	22	45	67	7.0	A+	3	PASS	NOV 16
3-2-RELCE3	ELC-LANGUAGE THROUGH LITERATURE-I DRAMA - SHAKESPEARE	22	34	56	6.0	B+	3	PASS	NOV 16
3-3-RCCEC4	CC-MICRO ECONOMICS	23	37	60	6.0	B+	5	PASS	NOV 16
3-3-RACEC2A	AC-ECONOMICS STATISTICS	23	46	69	7.0	A+	3	PASS	NOV 16
3-4-NMEHA1	EC-PERSONAL HYGIENE	22	47	69	7.0	A+	2	PASS	NOV 16

--- CONTINUED ON SHEET 2 ---



Declaration : A candidate is declared to have completed the Under - Graduate Programme successfully only when the Cumulative Credits Earned is a minimum of **140**

Part	Current Semester Performance				Cumulative Performance				Classification
	WAM	GPA	GRADE	CREDIT	WAM	GPA	GRADE	CREDIT	
---	---	---	---	---	---	---	---	---	---

AA - Absent, RA - Reappearance; Passing Minimum : CIA (Continuous Internal Assessment) - 40%, ESE (End - Semester Examinations) - 40% or details of Grade & Grade point, see overleaf

OFFICE SEAL  
ANY UNAUTHORIZED CORRECTION WILL  
MAKE THE MARKS STATEMENT INVALID

UNIT OFFICER / SECTION HEAD

CONTROLLER OF EXAMINATIONS

PRINCIPAL  
Srimati Indira Gandhi College  
Tiruchirappalli-2.



# BHARATHIDASAN UNIVERSITY

(Re-accredited with "A" Grade by National Assessment and Accreditation Council (NAAC))  
 B.A. TIRUCHIRAPPALLI - 620 024, TAMILNADU, INDIA APR 2018

## STATEMENT OF MARKS AND GRADES

FOLIO No. : UG/ 3334222

Name of the Candidate

HEMALATHA M

Register No.  
CB15A 062340

Part-I (LC) TAMIL	Part-II (ELC) ENGLISH	Part-III-Programme (CC,AC,EC,GIC) ECONOMICS	Years of Study 2015-2018
----------------------	--------------------------	--	-----------------------------

Centre 41 - SRIMATHI INDIRA GANDHI COLLEGE TIRUCHIRAPPALLI 620 002

Sem. - Part- Course Code	Course Title	Marks Secured			Grade Point	Grade	Credit	Result	Month & Year
		CIA Max-25	ESE Max-75	Total Max-100					
4-1-RLCT4	--- CONTINUED FROM SHEET 1 --- LC-CHEYYUL (PANDAI ILAKKIAM), ILAKKIYA VARALARU, POTHUKATTURAI	23	40	63	6.5	A	3	PASS	APR 17
4-2-RELCE4	ELC-LANGUAGE THROUGH LITERATURE-II (SHORT STORIES, GRAMMAR AND COMPOSITION)	22	32	54	5.5	B	3	PASS	NOV 17
4-3-RCCEC5	CC-MONETARY ECONOMICS	23	34	57	6.0	B+	4	PASS	APR 17
4-3-RCCEC6	CC-MACRO ECONOMICS	22	47	69	7.0	A+	4	PASS	APR 17
4-3-RCCEC2B	AC-STATISTICAL METHODS	23	52	75	7.5	A++	3	PASS	APR 17
4-3-RCCEC2C	AC-INDIAN STATISTICS	22	57	79	8.0	D	4	PASS	APR 17
4-4-NMEBLT2	EC-SAMUGAVIYAL	22	40	62	6.5	A	2	PASS	APR 17
4-4-RSBE9:1	INTRODUCTION TO MARKETING MANAGEMENT	22	50	72	7.5	A++	4	PASS	APR 17
5-3-RCCEC7	CC-FISCAL ECONOMICS	22	47	69	7.0	A+	5	PASS	NOV 17
5-3-RCCEC8	CC-INTERNATIONAL ECONOMICS	23	45	68	7.0	A+	5	PASS	NOV 17
5-3-RCCEC9	CC-ENTREPRENEURSHIP DEVELOPMENT	23	38	61	6.5	A	4	PASS	NOV 17
5-3-RCCEC10	CC-ENVIRONMENTAL ECONOMICS	23	33	56	6.0	B+	5	PASS	NOV 17
5-3-MBEECA	EC-COMPUTER APPLICATION IN ECONOMICS	22	46	68	7.0	A+	4	PASS	NOV 17
5-4-RSBE9:2	SALES MANAGEMENT	22	41	63	6.5	A	4	PASS	NOV 17
5-4-RSBE9:3	RETAIL MANAGEMENT	23	51	74	7.5	A++	4	PASS	NOV 17
5-4-RUGSDC	SOFT SKILLS DEVELOPMENT COURSE	23	46	69	7.0	A+	2	PASS	NOV 17
6-3-RCCEC11	CC-AGRICULTURAL ECONOMICS	23	37	60	6.0	B+	5	PASS	APR 18
6-3-RCCEC12	CC-CAPITAL MARKET/INVESTMENT POLICIES	23	50	73	7.5	A++	5	PASS	APR 18
6-3-RCCEC13	CC-PERSONNEL MANAGEMENT	23	38	61	6.5	A	5	PASS	APR 18
6-3-MBEECB	EC-HUMAN RESOURCE MANAGEMENT	23	35	58	6.0	B+	5	PASS	APR 18
6-3-MBEECC	EC-TOURISM ECONOMICS	23	54	77	8.0	D	4	PASS	APR 18
6-5-UGGS	GENDER STUDIES (PALINA SAMATHUVAM)	23	38	61	6.5	A	1	PASS	APR 18
5	EXTENSION ACTIVITIES : YOUTH RED CROSS-'A' GRADE *** END ***						1		
	PART-IV: NON-MAJOR COURSES LAB/PRACTICAL MAXIMUM:CIA-40 ESE-60								



RESULT DECLARED ON : 08-06-2018, MARK STATEMENT ISSUED ON : 28-06-2018

Part	Current Semester Performance				Cumulative Performance				Classification
	WAM	GPA	GRADE	CREDIT	WAM	GPA	GRADE	CREDIT	
PART-I	---	---	---	---	61.75	6.38	A	12	FIRST CLASS
PART-II	---	---	---	---	54.00	5.63	B+	12	SECOND CLASS
PART-III	65.33	6.75	A+	24	64.76	6.67	A+	92	FIRST CLASS
PART-IV	---	---	---	---	68.36	7.05	A++	22	PASS
PART-V	---	---	---	2	---	---	---	2	PASS

AAA - Absent; RA - Reappearance; Passing Minimum : CIA (Continuous Internal Assessment) - 40%; ESE (End - Semester Examinations) - 40%  
 For details of Grade & Grade point, see overleaf

OFFICE SEAL  
 ANY UNAUTHORIZED CORRECTION WILL  
 MAKE THE MARKS STATEMENT INVALID

UNIT OFFICER/ SECTION HEAD

PRINCIPAL  
 Srirmati Indira Gandhi College  
 Tiruchirappalli-2.

CONTROLLER OF EXAMINATIONS





# BHARATHIDASAN UNIVERSITY

(Re-accredited with "A" Grade by National Assessment and Accreditation Council (NAAC))  
B.A. TRIUCHIRAPPALLI - 620 024, TAMILNADU, INDIA APR 2018



## STATEMENT OF MARKS AND GRADES FOLIO No.: UG/ 3334224

Examinations of Under-Graduate Programmes Under Choice Based Credit System (CBCS)

Name of the Candidate <b>JAYALAKSHMI M</b>			Register No. <b>CB15A 062341</b>
Part-I (LC) <b>TAMIL</b>	Part-II (ELC) <b>ENGLISH</b>	Part-III-Programme (CC,AC,EC,GIC) <b>ECONOMICS</b>	Years of Study <b>2015-2018</b>
Centre - 41 - SRIMATHI INDIRA GANDHI COLLEGE TIRUCHIRAPPALLI 620 002			

Sem. - Part-Course Code	Course Title	Marks Secured			Grade Point	Grade	Credit	Result	Month & Year
		CIA Max-25	ESE Max-75	Total Max-100					
1-1-RLCT1/13	LC-CHEYYUL (IKKALA ILAKKIAM) URAINADAI, BIRUKATHAI, ILAKKIA VARALARU	22	37	59	6.0	B+	3	PASS	NOV 15
1-2-RELCE1	ELC-ENGLISH LANGUAGE SKILLS FOR COMMUNICATION I (PROSE-LISTENING & SPEAKING)	20	33	53	5.5	B	3	PASS	NOV 15
1-3-RCCEC1	CC-INDIAN ECONOMIC DEVELOPMENT	23	42	65	6.5	A	4	PASS	NOV 15
1-3-RCCEC2	CC-TAMIL NADU ECONOMY	23	35	58	6.0	B+	4	PASS	NOV 15
1-3-RACEC1A	AC-PRINCIPLES OF COMMERCE	22	31	53	5.5	B	3	PASS	NOV 15
2-1-RLCT2/11	LC-CHEYYUL (IDAIKKALA ILAKKIAM) PUTHINAM, ILAKKIYA VARALARU, TAMIL CHEMMOZHI VARALARU	24	50	74	7.5	A++	3	PASS	APR 16
2-2-RELCE2	ELC-ENGLISH LANGUAGE SKILLS FOR COMMUNICATION II (POETRY, FICTION READING & WRITING)	22	32	54	5.5	B	3	PASS	APR 16
2-3-RCCEC3	CC-HISTORY OF ECONOMIC THOUGHT	24	40	64	6.5	A	4	PASS	APR 16
2-3-RACEC1B	AC-MARKETING	23	32	55	5.5	B	3	PASS	APR 16
2-3-RACEC1C	AC-BUSINESS ORGANIZATION	24	35	59	6.0	B+	4	PASS	APR 16
2-4-RUGCES	ENVIRONMENTAL STUDIES	23	36	59	6.0	B+	2	PASS	NOV 16
2-4-RUGVED	VALUE EDUCATION	23	53	76	8.0	D	2	PASS	APR 16
3-1-RLCT3	LC-CHEYYUL (KAPPIANGAL), NADAGAM, ILAKKIA VARALARU	24	46	70	7.0	A+	3	PASS	NOV 16
3-2-RELCE3	ELC-LANGUAGE THROUGH LITERATURE-I DRAMA - SHAKESPEARE	24	30	54	5.5	B	3	PASS	NOV 16
3-3-RCCEC4	CC-MICRO ECONOMICS	24	40	64	6.5	A	5	PASS	NOV 16
3-3-RACEC2A	AC-ECONOMICS STATISTICS	24	50	74	7.5	A++	3	PASS	NOV 16
3-4-NMEHA1	EC-PERSONAL HYGIENE	23	50	73	7.5	A++	2	PASS	NOV 16

--- CONTINUED ON SHEET 2 ---



140

Declaration : A candidate is declared to have completed the Under - Graduate Programme successfully only when the Cumulative Credits Earned is a minimum of

Part	Current Semester Performance				Cumulative Performance				Classification
	WAM	GPA	GRADE	CREDIT	WAM	GPA	GRADE	CREDIT	
---	---	---	---	---	---	---	---	---	---

AAA - Absent; RA - Reappearance; Passing Minimum : CIA (Continuous Internal Assessment) - 40%; ESE (End - Semester Examinations) - 40%  
For details of Grade & Grade point, see overleaf

OFFICE SEAL  
ANY UNAUTHORIZED CORRECTION WILL  
MAKE THE MARKS STATEMENT INVALID

UNIT OFFICER / SECTION HEAD

PRINCIPAL  
Srimathi Indira Gandhi College  
Tiruchirappalli-2.

CONTROLLER OF EXAMINATIONS



# BHARATHIDASAN UNIVERSITY

(Re-accredited with "A" Grade by National Assessment and Accreditation Council (NAAC))  
B.A. TIRUCHIRAPPALLI - 620 024, TAMILNADU, INDIA APR 2018



## STATEMENT OF MARKS AND GRADES

FOLIO No.: UG/3334225

Examinations of Under-Graduate Programmes Under Choice Based Credit System (CBCS)

Name of the Candidate

JAYALAKSHMI M

Register No.  
CB15A 062341

Part-I (LC) TAMIL	Part-II (ELC) ENGLISH	Part-III-Programme (CC,AC,EC,GIC) ECONOMICS	Years of Study 2015-2018
----------------------	--------------------------	--	-----------------------------

Centre 41 - SRIMATHI INDIRA GANDHI COLLEGE TIRUCHIRAPPALLI 620 002

Sem. - Part- Course Code	Course Title	Marks Secured			Grade Point	Grade	Credit	Result	Month & Year
		CIA Max-25	ESE Max-75	Total Max-100					
4-1-RLCT4	--- CONTINUED FROM SHEET 1 --- LC-CHEYYUL (PANDAI ILAKKIAM), ILAKKIYA VARALARU, POTHUKATTURAI	24	43	67	7.0	A+	3	PASS	APR 17
4-2-RELCE4	ELC-LANGUAGE THROUGH LITERATURE-I (SHORT STORIES, GRAMMAR AND COMPOSITION)	24	30	54	5.5	B	3	PASS	APR 17
4-3-RCCEC5	CC-MONETARY ECONOMICS	23	40	63	6.5	A	4	PASS	APR 17
4-3-RCCEC6	CC-MACRO ECONOMICS	23	53	76	8.0	D	4	PASS	APR 17
4-3-RACEC2B	AC-STATISTICAL METHODS	23	48	71	7.5	A++	3	PASS	APR 17
4-3-RACEC2C	AC-INDIAN STATISTICS	23	52	75	7.5	A++	4	PASS	APR 17
4-4-NMEBLT2	EC-SAMUGAVIYAL	23	36	59	6.0	B+	2	PASS	APR 17
4-4-RSBE9:1	INTRODUCTION TO MARKETING MANAGEMENT	24	40	64	6.5	A	4	PASS	APR 17
5-3-RCCEC7	CC-FISCAL ECONOMICS	23	37	60	6.0	B+	5	PASS	NOV 17
5-3-RCCEC8	CC-INTERNATIONAL ECONOMICS	23	44	67	7.0	A+	5	PASS	NOV 17
5-3-RCCEC9	CC-ENTREPRENEURSHIP DEVELOPMENT	23	35	58	6.0	B+	4	PASS	NOV 17
5-3-RCCEC10	CC-ENVIRONMENTAL ECONOMICS	23	36	59	6.0	B+	5	PASS	NOV 17
5-3-MBEECA	EC-COMPUTER APPLICATION IN ECONOMICS	23	45	68	7.0	A+	4	PASS	NOV 17
5-4-RSBE9:2	SALES MANAGEMENT	23	30	53	5.5	B	4	PASS	NOV 17
5-4-RSBE9:3	RETAIL MANAGEMENT	22	46	68	7.0	A+	4	PASS	NOV 17
5-4-RUGSDC	SOFT SKILLS DEVELOPMENT COURSE	23	45	68	7.0	A+	2	PASS	NOV 17
6-3-RCCEC11	CC-AGRICULTURAL ECONOMICS	24	35	59	6.0	B+	5	PASS	APR 18
6-3-RCCEC12	CC-CAPITAL MARKET/INVESTMENT POLICIES	24	40	64	6.5	A	5	PASS	APR 18
6-3-RCCEC13	CC-PERSONNEL MANAGEMENT	24	35	59	6.0	B+	5	PASS	APR 18
6-3-MBEECB	EC-HUMAN RESOURCE MANAGEMENT	24	33	57	6.0	B+	5	PASS	APR 18
6-3-MBEECC	EC-TOURISM ECONOMICS	24	42	66	7.0	A+	4	PASS	APR 18
6-5-UGGS	GENDER STUDIES (PALINA SAMATHUVAM)	24	40	64	6.5	A	1	PASS	APR 18
5	EXTENSION ACTIVITIES : YOUTH RED CROSS-'A' GRADE *** END ***						1		
	PART-IV: NON-MAJOR COURSES LAB/PRACTICAL MAXIMUM:CIA-40 ESE-60								



RESULT DECLARED ON : 08-06-2018, MARK STATEMENT ISSUED ON : 28-06-2018

Part	Current Semester Performance				Cumulative Performance				Classification
	WAM	GPA	GRADE	CREDIT	WAM	GPA	GRADE	CREDIT	
PART-I	---	---	---	---	67.50	6.88	A+	12	FIRST CLASS
PART-II	---	---	---	---	53.75	5.50	B	12	SECOND CLASS
PART-III	60.79	6.27	A	24	63.17	6.48	A	92	FIRST CLASS
PART-IV	---	---	---	---	64.09	6.59	A+	22	PASS
PART-V	---	---	---	2	---	---	---	2	PASS

AAA - Absent; RA - Reappearance; Passing Minimum : CIA (Continuous Internal Assessment) - 40%; ESE (End - Semester Examinations) - 40%  
For details of Grade & Grade point, see overleaf

OFFICE SEAL

ANY UNAUTHORIZED CORRECTION WILL  
MAKE THE MARKS STATEMENT INVALID

UNIT OFFICER/SECTION HEAD

PRINCIPAL

Srimathi Indira Gandhi College  
Tiruchirappalli-2.

CONTROLLER OF EXAMINATIONS



# BHARATHIDASAN UNIVERSITY

(Re-accredited with "A" Grade by National Assessment and Accreditation Council (NAAC))  
B.A. CUMULATIVE TIRUCHIRAPPALLI - 620 024, TAMILNADU, INDIA APR 2018

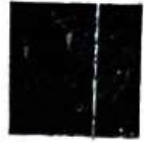

STATEMENT OF MARKS AND GRADES FOLIO No.: UG/ 3334227

Name of the Candidate

KANAGALAKSHMI P

Register No.  
CB15A 062342

Part-I (LC) TAMIL	Part-II (ELC) ENGLISH	Part-III-Programme (CC,AC,EC,GIC) ECONOMICS	Years of Study 2015-2018
----------------------	--------------------------	--	-----------------------------

Centre 41 - SRIMATHI INDIRA GANDHI COLLEGE TIRUCHIRAPPALLI 620 002

Sem. - Part- Course Code	Course Title	Marks Secured			Grade Point	Grade	Credit	Result	Month & Year
		CIA Max-25	ESE Max-75	Total Max-100					
1-1-RLCT1/13	LC-CHEYYUL (IKKALA ILAKKIAM) URAINADAI, SIRUKATHAI, ILAKKIA VARALARU	21	44	65	6.5	A	3	PASS	NOV 15
1-2-RELCE1	ELC-ENGLISH LANGUAGE SKILLS FOR COMMUNICATION I (PROSE-LISTENING & SPEAKING)	19	32	51	5.5	B	3	PASS	APR 16
1-3-RCCEC1	CC-INDIAN ECONOMIC DEVELOPMENT	23	38	61	6.5	A	4	PASS	NOV 15
1-3-RCCEC2	CC-TAMIL NADU ECONOMY	23	40	63	6.5	A	4	PASS	NOV 15
1-3-RACEC1A	AC-PRINCIPLES OF COMMERCE	23	33	56	6.0	B+	3	PASS	NOV 15
2-1-RLCT2/11	LC-CHEYYUL (IDAIKKALA ILAKKIAM) PUTHINAM, ILAKKIYA VARALARU, TAMIL CHEMZOZHI VARALARU	23	57	80	8.0	D	3	PASS	APR 16
2-2-RELCE2	ELC-ENGLISH LANGUAGE SKILLS FOR COMMUNICATION II (POETRY, FICTION READING & WRITING)	21	30	51	5.5	B	3	PASS	NOV 16
2-3-RCCEC3	CC-HISTORY OF ECONOMIC THOUGHT	24	46	70	7.0	A+	4	PASS	APR 16
2-3-RACEC1B	AC-MARKETING	23	40	63	6.5	A	3	PASS	APR 16
2-3-RACEC1C	AC-BUSINESS ORGANIZATION	23	34	57	6.0	B+	4	PASS	APR 16
2-4-RUGCES	ENVIRONMENTAL STUDIES	23	43	66	7.0	A+	2	PASS	APR 16
2-4-RUGVED	VALUE EDUCATION	23	53	76	8.0	D	2	PASS	APR 16
3-1-RLCT3	LC-CHEYYUL (KAPPIANGAL), NADAGAM, ILAKKIA VARALARU	22	47	69	7.0	A+	3	PASS	NOV 16
3-2-RELCE3	ELC-LANGUAGE THROUGH LITERATURE-I DRAMA - SHAKESPEARE	22	30	52	5.5	B	3	PASS	NOV 16
3-3-RCCEC4	CC-MICRO ECONOMICS	23	41	64	6.5	A	5	PASS	NOV 16
3-3-RACEC2A	AC-ECONOMICS STATISTICS	23	44	67	7.0	A+	3	PASS	NOV 16
3-4-NMEHA1	EC-PERSONAL HYGIENE	23	62	85	8.5	D+	2	PASS	NOV 16



Declaration: A candidate is declared to have completed the Under - Graduate Programme successfully only when the Cumulative Credits Earned is a minimum of 140

Part	Current Semester Performance				Cumulative Performance				Classification
	WAM	GPA	GRADE	CREDIT	WAM	GPA	GRADE	CREDIT	
---	---	---	---	---	---	---	---	---	---

AA - Absent; RA - Reappearance; Passing Minimum : CIA (Continuous Internal Assessment) - 40%; ESE (End - Semester Examinations) - 40% or details of Grade & Grade point, see overleaf

OFFICE SEAL  
ANY UNAUTHORIZED CORRECTION WILL MAKE THE MARKS STATEMENT INVALID

UNIT OFFICER / SECTION HEAD  
CONTROLLER OF EXAMINATIONS

PRINCIPAL  
Srimathi Indira Gandhi College  
Tiruchirappalli-2.



# BHARATHIDASAN UNIVERSITY

(Re-accredited with "A" Grade by National Assessment and Accreditation Council (NAAC))  
B.A. TIRUCHIRAPPALLI - 620 024, TAMILNADU, INDIA APR 2018

CUMULATIVE

## STATEMENT OF MARKS AND GRADES

FOLIO No.: UG/ 3334228

Examinations of Under-Graduate Programmes Under Choice Based Credit System (CBCS)

Name of the Candidate KANAGALAKSHMI P	Register No. CB15A 062342
--	------------------------------

Part-I (LC) TAMIL	Part-II (ELC) ENGLISH	Part-III-Programme (CC,AC,EC,GIC) ECONOMICS	Years of Study 2015-2018
----------------------	--------------------------	--	-----------------------------

Centre 41 - SRIMATHI INDIRA GANDHI COLLEGE TIRUCHIRAPPALLI 620 002

Sem. - Part- Course Code	Course Title	Marks Secured			Grade Point	Grade	Credit	Result	Month & Year
		CIA Max-25	ESE Max-75	Total Max-100					
4-1-RLCT4	--- CONTINUED FROM SHEET 1 --- LC-CHEYYUL (PANDAI ILAKKIAM), ILAKKIYA VARALARU, POTHUKATTURAI	22	43	65	6.5	A	3	PASS	APR 17
4-2-RELCE4	ELC-LANGUAGE THROUGH LITERATURE-II (SHORT STORIES, GRAMMAR AND COMPOSITION)	23	30	53	5.5	B	3	PASS	NOV 17
4-3-RCCEC5	CC-MONETARY ECONOMICS	23	47	70	7.0	A+	4	PASS	APR 17
4-3-RCCEC6	CC-MACRO ECONOMICS	23	46	69	7.0	A+	4	PASS	APR 17
4-3-RACEC2B	AC-STATISTICAL METHODS	23	41	64	6.5	A	3	PASS	APR 17
4-3-RACEC2C	AC-INDIAN STATISTICS	23	60	83	8.5	D+	4	PASS	APR 17
4-4-NMEBLT2	EC-SAMUGAVIYAL	22	40	62	6.5	A	2	PASS	APR 17
4-4-RSBE9:1	INTRODUCTION TO MARKETING MANAGEMENT	23	54	77	8.0	D	4	PASS	APR 17
5-3-RCCEC7	CC-FISCAL ECONOMICS	23	52	75	7.5	A++	5	PASS	NOV 17
5-3-RCCEC8	CC-INTERNATIONAL ECONOMICS	23	44	67	7.0	A+	5	PASS	NOV 17
5-3-RCCEC9	CC-ENTREPRENEURSHIP DEVELOPMENT	23	42	65	6.5	A	4	PASS	NOV 17
5-3-RCCEC10	CC-ENVIRONMENTAL ECONOMICS	23	43	66	7.0	A+	5	PASS	NOV 17
5-3-MBEECA	EC-COMPUTER APPLICATION IN ECONOMICS	22	45	67	7.0	A+	4	PASS	NOV 17
5-4-RSBE9:2	SALES MANAGEMENT	22	48	70	7.0	A+	4	PASS	NOV 17
5-4-RSBE9:3	RETAIL MANAGEMENT	23	54	77	8.0	D	4	PASS	NOV 17
5-4-RUGSDC	SOFT SKILLS DEVELOPMENT COURSE	23	59	82	8.5	D+	2	PASS	NOV 17
6-3-RCCEC11	CC-AGRICULTURAL ECONOMICS	24	40	64	6.5	A	5	PASS	APR 18
6-3-RCCEC12	CC-CAPITAL MARKET/INVESTMENT POLICIES	24	51	75	7.5	A++	5	PASS	APR 18
6-3-RCCEC13	CC-PERSONNEL MANAGEMENT	24	40	64	6.5	A	5	PASS	APR 18
6-3-MBEECB	EC-HUMAN RESOURCE MANAGEMENT	24	40	64	6.5	A	5	PASS	APR 18
6-3-MBEECC	EC-TOURISM ECONOMICS	24	53	77	8.0	D	4	PASS	APR 18
6-5-UGGB 5	GENDER STUDIES (PALINA SAMATHUVAM) EXTENSION ACTIVITIES : YOUTH RED CROSS-'A' GRADE *** END *** PART-IV: NON-MAJOR COURSES LAB/PRACTICAL MAXIMUM: CIA-40 ESE-60	24	48	72	7.5	A++	1	PASS	APR 18



RESULT DECLARED ON : 08-06-2018, MARK STATEMENT ISSUED ON : 28-06-2018

140

Declaration : A candidate is declared to have completed the Under - Graduate Programme successfully only when the Cumulative Credits Earned is a minimum of

Part	Current Semester Performance				Cumulative Performance				Classification
	WAM	GPA	GRADE	CREDIT	WAM	GPA	GRADE	CREDIT	
PART-I	---	---	---	---	69.75	7.00	A+	12	FIRST CLASS
PART-II	---	---	---	---	51.75	5.50	B	12	SECOND CLASS
PART-III	68.46	6.96	A+	24	67.10	6.88	A+	92	FIRST CLASS
PART-IV	---	---	---	---	74.45	7.68	D	22	PASS
PART-V	---	---	---	2	---	---	---	2	PASS

AAA - Absent; RA - Reappearance; Passing Minimum : CIA (Continuous Internal Assessment) - 40%; ESE (End - Semester Examinations) - 40%

For details of Grade & Grade point, see overleaf  
OFFICE SEAL  
ANY UNAUTHORIZED CORRECTION WILL  
MAKE THE MARKS STATEMENT INVALID

UNIT OFFICER / SECTION HEAD

PRINCIPAL  
Srimathi Indira Gandhi College  
Tiruchirappalli-2.

CONTROLLER OF EXAMINATIONS



# BHARATHIDASAN UNIVERSITY

(Re-accredited with "A" Grade by National Assessment and Accreditation Council (NAAC))  
 B.A. TIRUCHIRAPPALLI - 620 024, TAMILNADU, INDIA APR 2018

CUMULATIVE

## STATEMENT OF MARKS AND GRADES

FOLIO No.: UG/ 3334230

Examinations of Under-Graduate Programmes Under Choice Based Credit System (CBCS)

Name of the Candidate: **KIRUTHIKA P** Register No. **CB15A 062343**

Part-I (LC) TAMIL	Part-II (ELC) ENGLISH	Part-III-Programme (CC,AC,EC,GIC) ECONOMICS	Years of Study 2015-2018
----------------------	--------------------------	--	-----------------------------

Centre 41 - SRIMATHI INDIRA GANDHI COLLEGE TIRUCHIRAPPALLI 620 002

Sem. - Part- Course Code	Course Title	Marks Secured			Grade Point	Grade	Credit	Result	Month & Year
		CIA Max-25	ESE Max-75	Total Max-100					
1-1-RLCT1/13	LC-CHEYYUL (IKKALA ILAKKIAM) URAINADAI, SIRUKATHAI, ILAKKIA VARALARU	22	41	63	6.5	A	3	PASS	NOV 15
1-2-RELCE1	ELC-ENGLISH LANGUAGE SKILLS FOR COMMUNICATION I (PROSE-LISTENING & SPEAKING	20	32	52	5.5	B	3	PASS	NOV 15
1-3-RCCEC1	CC-INDIAN ECONOMIC DEVELOPMENT	22	40	62	6.5	A	4	PASS	NOV 15
1-3-RCCEC2	CC-TAMIL NADU ECONOMY	23	40	63	6.5	A	4	PASS	NOV 15
1-3-RACEC1A	AC-PRINCIPLES OF COMMERCE	22	36	58	6.0	B+	3	PASS	NOV 15
2-1-RLCT2/11	LC-CHEYYUL (IDAIKKALA ILAKKIAM) PUTHINAM, ILAKKIYA VARALARU, TAMIL CHEMMOZHI VARALARU	22	52	74	7.5	A++	3	PASS	APR 16
2-2-RELCE2	ELC-ENGLISH LANGUAGE SKILLS FOR COMMUNICATION II (POETRY, FICTION READING & WRITING)	22	33	55	5.5	B	3	PASS	NOV 16
2-3-RCCEC3	CC-HISTORY OF ECONOMIC THOUGHT	23	46	69	7.0	A+	4	PASS	APR 16
2-3-RACEC1B	AC-MARKETING	22	35	57	6.0	B+	3	PASS	APR 16
2-3-RACEC1C	AC-BUSINESS ORGANIZATION	23	36	59	6.0	B+	4	PASS	APR 16
2-4-RUGCES	ENVIRONMENTAL STUDIES	22	35	57	6.0	B+	2	PASS	APR 16
2-4-RUGVED	VALUE EDUCATION	22	55	77	8.0	D	2	PASS	APR 16
3-1-RLCT3	LC-CHEYYUL (KAPPIANGAL), NADAGAM, ILAKKIA VARALARU	23	48	71	7.5	A++	3	PASS	NOV 16
3-2-RELCE3	ELC-LANGUAGE THROUGH LITERATURE-I DRAMA - SHAKESPEARE	22	33	55	5.5	B	3	PASS	NOV 16
3-3-RCCEC4	CC-MICRO ECONOMICS	23	41	64	6.5	A	5	PASS	NOV 16
3-3-RACEC2A	AC-ECONOMICS STATISTICS	24	46	70	7.0	A+	3	PASS	NOV 16
3-4-NMEHA1	EC-PERSONAL HYGIENE	23	45	68	7.0	A+	2	PASS	NOV 16

--- CONTINUED ON SHEET 2 ---



140

Declaration: A candidate is declared to have completed the Under - Graduate Programme successfully only when the Cumulative Credits Earned is a minimum of

Part	Current Semester Performance				Cumulative Performance				Classification
	WAM	GPA	GRADE	CREDIT	WAM	GPA	GRADE	CREDIT	
---	---	---	---	---	---	---	---	---	-----

AAA - Absent; RA - Reappearance; Passing Minimum: CIA (Continuous Internal Assessment) - 40%; ESE (End - Semester Examinations) - 40%  
 For details of Grade & Grade point, see overleaf

OFFICE SEAL  
 ANY UNAUTHORIZED CORRECTION WILL  
 MAKE THE MARKS STATEMENT INVALID

UNIT OFFICER / SECTION HEAD

CONTROLLER OF EXAMINATIONS

PRINCIPAL  
 Shrimati Indira Gandhi College  
 Tiruchirappalli-2.



# BHARATHIDASAN UNIVERSITY

(Re-accredited with "A" Grade by National Assessment and Accreditation Council (NAAC))

B.A. TIRUCHIRAPPALLI - 620 024, TAMILNADU, INDIA APR 2018



CUMULATIVE

## STATEMENT OF MARKS AND GRADES

FOLIO No. : UG/ 3334231

Examinations of Under-Graduate Programmes Under Choice Based Credit System (CBCS)

Name of the Candidate **KIRUTHIKA P** Register No. **CB15A 062343**

Part-I (LC) **TAMIL** Part-II (ELC) **ENGLISH** Part-III-Programme (CC,AC,EC,GIC) **ECONOMICS** Years of Study **2015-2018**

Centre **41 - SRIMATHI INDIRA GANDHI COLLEGE TIRUCHIRAPPALLI 620 002**

Sem. - Part-Course Code	Course Title	Marks Secured			Grade Point	Grade	Credit	Result	Month & Year
		CIA Max-25	ESE Max-75	Total Max-100					
4-1-RLCT4	--- CONTINUED FROM SHEET 1 --- LC-CHEYYUL (PANDAI ILAKKIAM), ILAKKIYA VARALARU, POTHUKATTURAI	22	40	62	6.5	A	3	PASS	APR 17
4-2-RELCE4	ELC-LANGUAGE THROUGH LITERATURE-II (SHORT STORIES, GRAMMAR AND COMPOSITION)	22	30	52	5.5	B	3	PASS	NOV 17
4-3-RCCEC5	CC-MONETARY ECONOMICS	23	44	67	7.0	A+	4	PASS	APR 17
4-3-RCCEC6	CC-MACRO ECONOMICS	22	37	59	6.0	B+	4	PASS	APR 17
4-3-RACEC2B	AC-STATISTICAL METHODS	23	56	79	8.0	D	3	PASS	APR 17
4-3-RACEC2C	AC-INDIAN STATISTICS	23	60	83	8.5	D+	4	PASS	APR 17
4-4-NMEBLT2	EC-SAMUGAVIYAL	22	47	69	7.0	A+	2	PASS	APR 17
4-4-RSBE9:1	INTRODUCTION TO MARKETING MANAGEMENT	23	46	69	7.0	A+	4	PASS	APR 17
5-3-RCCEC7	CC-FISCAL ECONOMICS	22	44	66	7.0	A+	5	PASS	NOV 17
5-3-RCCEC8	CC-INTERNATIONAL ECONOMICS	23	42	65	6.5	A	5	PASS	NOV 17
5-3-RCCEC9	CC-ENTREPRENEURSHIP DEVELOPMENT	23	38	61	6.5	A	4	PASS	NOV 17
5-3-RCCEC10	CC-ENVIRONMICS	23	39	62	6.5	A	5	PASS	NOV 17
5-3-MBEECA	EC-COMPUTER APPLICATION IN ECONOMICS	22	36	58	6.0	B+	4	PASS	NOV 17
5-4-RSBE9:2	SALES MANAGEMENT	23	30	53	5.5	B	4	PASS	NOV 17
5-4-RSBE9:3	RETAIL MANAGEMENT	23	47	70	7.0	A+	4	PASS	NOV 17
5-4-RUGSDC	SOFT SKILLS DEVELOPMENT COURSE	23	54	77	8.0	D	2	PASS	NOV 17
6-3-RCCEC11	CC-AGRICULTURAL ECONOMICS	23	37	60	6.0	B+	5	PASS	APR 18
6-3-RCCEC12	CC-CAPITAL MARKET/INVESTMENT POLICIES	23	43	66	7.0	A+	5	PASS	APR 18
6-3-RCCEC13	CC-PERSONNEL MANAGEMENT	24	33	57	6.0	B+	5	PASS	APR 18
6-3-MBEECB	EC-HUMAN RESOURCE MANAGEMENT	24	38	62	6.5	A	5	PASS	APR 18
6-3-MBEICC	EC-TOURISM ECONOMICS	24	57	81	8.5	D+	4	PASS	APR 18
6-5-UGGS	GENDER STUDIES (PALINA SAMATHUVAM)	24	46	70	7.0	A+	1	PASS	APR 18
.5	EXTENSION ACTIVITIES : YOUTH RED CROSS-'A' GRADE *** END ***						1		
	PART-IV: NON-MAJOR COURSES LAB/PRACTICAL MAXIMUM:CIA-40 ESE-60								



RESULT DECLARED ON : 08-06-2018, MARK STATEMENT ISSUED ON : 28-06-2018

140

Declaration : A candidate is declared to have completed the Under - Graduate Programme successfully only when the Cumulative Credits Earned is a minimum of

Part	Current Semester Performance				Cumulative Performance				Classification	
	WAM	GPA	GRADE	CREDIT	WAM	GPA	GRADE	CREDIT		
PART-I	---	---	---	---	67.50	7.00	A+	12	FIRST CLASS	XXXXX
PART-II	---	---	---	---	53.50	5.50	B	12	SECOND CLASS	
PART-III	64.54	6.73	A+	24	64.67	6.68	A+	92	FIRST CLASS	XXXXX
PART-IV	---	---	---	---	66.55	6.82	A+	22	PASS	
PART-V	---	---	---	2	---	---	---	2	PASS	

AAA - Absent; RA - Reappearance; Passing Minimum : CIA (Continuous Internal Assessment) - 40%; ESE (End - Semester Examinations) - 40%

For details of Grade & Grade point, see overleaf  
OFFICE SEAL  
ANY UNAUTHORIZED CORRECTION WILL  
MAKE THE MARKS STATEMENT INVALID

UNIT OFFICER / SECTION HEAD

CONTROLLER OF EXAMINATIONS

PRINCIPAL  
Srimathi Indira Gandhi College  
Tiruchirappalli-2.



**BHARATHIDASAN UNIVERSITY**  
 (Re-accredited with "A" Grade by National Assessment and Accreditation Council (NAAC))  
 B.A.  
**CUMULATIVE TIRUCHIRAPPALLI - 620 024, TAMILNADU, INDIA APR 2018**



FOLIO No. : UG/ 3334233

**STATEMENT OF MARKS AND GRADES**  
 Examinations of Under-Graduate Programmes Under Choice Based Credit System (CBCS)

Name of the Candidate **KOWSALYA G**

Part-I (LC) TAMIL	Part-II (ELC) ENGLISH	Part-III-Programme (CC,AC,EC,GIC) ECONOMICS	Register No. CBISA 062344
Centre <b>41 - SRIMATHI INDIRA GANDHI COLLEGE TIRUCHIRAPPALLI 620 002</b>			Years of Study 2015-2018

Sem. - Part- Course Code	Course Title	Marks Secured			Grade Point	Grade	Credit	Result	Month & Year
		CIA Max-25	ESE Max-75	Total Max-100					
1-1-RLCT1/13	LC-CHEYYUL (IKKALA ILAKKIAM) URAINADAI, SIRUKATHAI, ILAKKIA VARALARU	22	51	73	7.5	A++	3	PASS	NOV 15
1-2-RELCE1	ELC-ENGLISH LANGUAGE SKILLS FOR COMMUNICATION I (PROSE-LISTENING & SPEAKING)	20	38	58	6.0	B+	3	PASS	NOV 15
1-3-RCCEC1	CC-INDIAN ECONOMIC DEVELOPMENT	24	50	74	7.5	A++	4	PASS	NOV 15
1-3-RCCEC2	CC-TAMIL NADU ECONOMY	23	35	58	6.0	B+	4	PASS	NOV 15
1-3-RACEC1A	AC-PRINCIPLES OF COMMERCE	23	33	56	6.0	B+	3	PASS	NOV 15
2-1-RLCT2/11	LC-CHEYYUL (IDAIKKALA ILAKKIAM) PUTHINAM, ILAKKIYA VARALARU, TAMIL CHEMZOZHI VARALARU	24	60	84	8.5	D+	3	PASS	APR 16
2-2-RELCE2	ELC-ENGLISH LANGUAGE SKILLS FOR COMMUNICATION II (POETRY, FICTION READING & WRITING)	24	30	54	5.5	B	3	PASS	APR 16
2-3-RCCEC3	CC-HISTORY OF ECONOMIC THOUGHT	24	48	72	7.5	A++	4	PASS	APR 16
2-3-RACEC1B	AC-MARKETING	24	37	61	6.5	A	3	PASS	APR 16
2-3-RACEC1C	AC-BUSINESS ORGANIZATION	24	37	61	6.5	A	4	PASS	APR 16
2-4-RUGCES	ENVIRONMENTAL STUDIES	23	40	63	6.5	A	2	PASS	APR 16
2-4-RUGVED	VALUE EDUCATION	23	49	72	7.5	A++	2	PASS	APR 16
3-1-RLCT3	LC-CHEYYUL (KAPPIANGAL), NADAGAM, ILAKKIA VARALARU	23	50	73	7.5	A++	3	PASS	NOV 16
3-2-RELCE3	ELC-LANGUAGE THROUGH LITERATURE-I DRAMA - SHAKESPEARE	24	41	65	6.5	A	3	PASS	NOV 16
3-3-RCCEC4	CC-MICRO ECONOMICS	24	47	71	7.5	A++	5	PASS	NOV 16
3-3-RACEC2A	AC-ECONOMICS STATISTICS	24	65	89	9.0	D++	3	PASS	NOV 16
3-4-NMEHA1	EC-PERSONAL HYGIENE	24	53	77	8.0	D	2	PASS	NOV 16

--- CONTINUED ON SHEET 2 ---



L40

Declaration : A candidate is declared to have completed the Under - Graduate Programme successfully only when the Cumulative Credits Earned is a minimum of

Part	Current Semester Performance				Cumulative Performance				Classification
	WAM	GPA	GRADE	CREDIT	WAM	GPA	GRADE	CREDIT	
---	---	---	---	---	---	---	---	---	---

AAA - Absent, RA - Reappearance, Passing Minimum : CIA (Continuous Internal Assessment) - 40%, ESE (End - Semester Examinations) - 40%

OFFICE SEAL  
 ANY UNAUTHORIZED CORRECTION WILL  
 MAKE THE MARKS STATEMENT INVALID

UNIT OFFICER / SECTION HEAD

PRINCIPAL  
 Shri Matai Indira Gandhi College  
 Tiruchirappalli-2.

CONTROLLER OF EXAMINATIONS



# BHARATHIDASAN UNIVERSITY

(Re-accredited with "A" Grade by National Assessment and Accreditation Council (NAAC))  
 B.A. TIRUCHIRAPPALLI - 620 024, TAMILNADU, INDIA APR 2018



## STATEMENT OF MARKS AND GRADES

Examinations of Under-Graduate Programmes Under Choice Based Credit System (CBCS) FOLIO No.: UG/3334234

Name of the Candidate

KOWSALYA G

Register No.  
CB15A 062344

Part-I (LC) TAMIL  
 Part-II (ELC) ENGLISH  
 Part-III-Programme (CC,AC,EC,GIC) ECONOMICS

Years of Study  
2015-2018

Centre 41 - SRIMATHI INDIRA GANDHI COLLEGE TIRUCHIRAPPALLI 620 002

Sem. - Part- Course Code	Course Title	Marks Secured			Grade Point	Grade	Credit	Result	Month & Year
		CIA Max-25	ESE Max-75	Total Max-100					
4-1-RLCT4	--- CONTINUED FROM SHEET 1 --- LC-CHEYYUL (PANDAI ILAKKIAM), ILAKKIYA VARALARU, POTHUKATTURAI	22	50	72	7.5	A++	3	PASS	APR 17
4-2-RELCE4	ELC-LANGUAGE THROUGH LITERATURE-II (SHORT STORIES, GRAMMAR AND COMPOSITION)	23	30	53	5.5	B	3	PASS	APR 17
4-3-RCCECS	CC-MONETARY ECONOMICS	24	50	74	7.5	A++	4	PASS	APR 17
4-3-RCCEC6	CC-MACRO ECONOMICS	24	60	84	8.5	D+	4	PASS	APR 17
4-3-RACEC2B	AC-STATISTICAL METHODS	24	57	81	8.5	D+	3	PASS	APR 17
4-3-RACEC2C	AC-INDIAN STATISTICS	24	62	86	9.0	D++	4	PASS	APR 17
4-4-NMEBLT2	EC-SAMUGAVIYAL	24	44	68	7.0	A+	2	PASS	APR 17
4-4-RSBE9:1	INTRODUCTION TO MARKETING MANAGEMENT	24	60	84	8.5	D+	4	PASS	APR 17
5-3-RCCEC7	CC-FISCAL ECONOMICS	24	50	74	7.5	A++	5	PASS	NOV 17
5-3-RCCEC8	CC-INTERNATIONAL ECONOMICS	23	43	66	7.0	A+	5	PASS	NOV 17
5-3-RCCEC9	CC-ENTREPRENEURSHIP DEVELOPMENT	23	38	61	6.5	A	4	PASS	NOV 17
5-3-RCCEC10	CC-ENVIRONMICS	23	40	63	6.5	A	5	PASS	NOV 17
5-3-MBEECA	EC-COMPUTER APPLICATION IN ECONOMICS	22	37	59	6.0	B+	4	PASS	NOV 17
5-4-RSBE9:2	SALES MANAGEMENT	24	36	60	6.0	B+	4	PASS	NOV 17
5-4-RSBE9:3	RETAIL MANAGEMENT	23	50	73	7.5	A++	4	PASS	NOV 17
5-4-RUGSDC	SOFT SKILLS DEVELOPMENT COURSE	23	58	81	8.5	D+	2	PASS	NOV 17
6-3-RCCEC11	CC-AGRICULTURAL ECONOMICS	23	40	63	6.5	A	5	PASS	APR 18
6-3-RCCEC12	CC-CAPITAL MARKET/INVESTMENT POLICIES	23	43	66	7.0	A+	5	PASS	APR 18
6-3-RCCEC13	CC-PERSONNEL MANAGEMENT	23	35	58	6.0	B+	5	PASS	APR 18
6-3-MBEECB	EC-HUMAN RESOURCE MANAGEMENT	23	37	60	6.0	B+	5	PASS	APR 18
6-3-MBEECC	EC-TOURISM ECONOMICS	24	55	79	8.0	D	4	PASS	APR 18
6-5-UGGS	GENDER STUDIES (PALINA SAMATHUVAM)	23	52	75	7.5	A++	1	PASS	APR 18
5	EXTENSION ACTIVITIES : YOUTH RED CROSS-'A' GRADE *** END *** PART-IV: NON-MAJOR COURSES LAB/PRACTICAL MAXIMUM:CIA-40 ESE-60						1		



RESULT DECLARED ON : 08-06-2018, MARK STATEMENT ISSUED ON : 28-06-2018

140

Declaration : A candidate is declared to have completed the Under - Graduate Programme successfully only when the Cumulative Credits Earned is a minimum of

Part	Current Semester Performance				Cumulative Performance				Classification
	WAM	GPA	GRADE	CREDIT	WAM	GPA	GRADE	CREDIT	
ART-I	---	---	---	---	75.50	7.75	D	12	FIRST CLASS - DISTINCTION
ART-II	---	---	---	---	57.50	5.88	B+	12	SECOND CLASS
ART-III	64.63	6.65	A+	24	68.46	7.09	A++	92	FIRST CLASS XXXXX
ART-IV	---	---	---	---	72.27	7.41	A++	22	PASS
ART-V	---	---	---	2	---	---	---	2	PASS

A - Absent; RA - Reappearance; Passing Minimum : CIA (Continuous Internal Assessment) - 40%; ESE (End - Semester Examinations) - 40%  
 details of Grade & Grade point, see overleaf

OFFICE SEAL  
 ANY UNAUTHORIZED CORRECTION WILL  
 MAKE THE MARKS STATEMENT INVALID

UNIT OFFICER / SECTION HEAD

PRINCIPAL  
 Shrimati Indira Gandhi College  
 Tiruchirappalli-2.

CONTROLLER OF EXAMINATIONS





# BHARATHIDASAN UNIVERSITY

(Re-accredited with "A" Grade by National Assessment and Accreditation Council (NAAC))  
B.A. TIRUCHIRAPPALLI - 620 024, TAMILNADU, INDIA APR 2018

CUMULATIVE

## STATEMENT OF MARKS AND GRADES

FOLIO No.: UG/ 3334236

Examinations of Under-Graduate Programmes Under Choice Based Credit System (CBCS)

Name of the Candidate KOWSALYA S			Register No. CB15A 062345
Part-I (LC) TAMIL	Part-II (ELC) ENGLISH	Part-III-Programme (CC,AC,EC,GIC) ECONOMICS	Years of Study 2015-2018

Centre 41 - SRIMATHI INDIRA GANDHI COLLEGE TIRUCHIRAPPALLI 620 002

Sem. - Part- Course Code	Course Title	Marks Secured			Grade Point	Grade	Credit	Result	Month & Year
		CIA Max-25	ESE Max-75	Total Max-100					
1-1-RLCT1/13	LC-CHEYYUL (IKKALA ILAKKIAM) URAINADAI, SIRUKATHAI, ILAKKIA VARALARU	22	34	56	6.0	B+	3	PASS	NOV 15
1-2-RELCE1	ELC-ENGLISH LANGUAGE SKILLS FOR COMMUNICATION I (PROSE-LISTENING & SPEAKING	19	30	49	5.0	C+	3	PASS	NOV 15
1-3-RCCEC1	CC-INDIAN ECONOMIC DEVELOPMENT	22	31	53	5.5	B	4	PASS	NOV 15
1-3-RCCEC2	CC-TAMIL NADU ECONOMY	23	34	57	6.0	B+	4	PASS	APR 16
1-3-RACEC1A	AC-PRINCIPLES OF COMMERCE	22	30	52	5.5	B	3	PASS	APR 16
2-1-RLCT2/11	LC-CHEYYUL (IDAIKKALA ILAKKIAM) PUTHINAM, ILAKKIYA VARALARU, TAMIL CHEMZOZI VARALARU	23	57	80	8.0	D	3	PASS	APR 16
2-2-RELCE2	ELC-ENGLISH LANGUAGE SKILLS FOR COMMUNICATION II (POETRY, FICTION READING & WRITING)	23	33	56	6.0	B+	3	PASS	NOV 16
2-3-RCCEC3	CC-HISTORY OF ECONOMIC THOUGHT	22	39	61	6.5	A	4	PASS	APR 16
2-3-RACEC1B	AC-MARKETING	22	30	52	5.5	B	3	PASS	APR 16
2-3-RACEC1C	AC-BUSINESS ORGANIZATION	23	31	54	5.5	B	4	PASS	APR 16
2-4-RUGCES	ENVIRONMENTAL STUDIES	21	34	55	5.5	B	2	PASS	APR 16
2-4-RUGVED	VALUE EDUCATION	21	53	74	7.5	A++	2	PASS	APR 16
3-1-RLCT3	LC-CHEYYUL (KAPPIANGAL), NADAGAM, ILAKKIA VARALARU	23	45	68	7.0	A+	3	PASS	NOV 16
3-2-RELCE3	ELC-LANGUAGE THROUGH LITERATURE-I DRAMA - SHAKESPEARE	21	30	51	5.5	B	3	PASS	NOV 16
3-3-RCCEC4	CC-MICRO ECONOMICS	18	40	58	6.0	B+	5	PASS	NOV 16
3-3-RACEC2A	AC-ECONOMICS STATISTICS	18	48	66	7.0	A+	3	PASS	NOV 16
3-4-NMEHA1	EC-PERSONAL HYGIENE	21	44	65	6.5	A	2	PASS	NOV 16

--- CONTINUED ON SHEET 2 ---



Declaration: A candidate is declared to have completed the Under - Graduate Programme successfully only when the Cumulative Credits Earned is a minimum of 140

Part	Current Semester Performance				Cumulative Performance				Classification
	WAM	GPA	GRADE	CREDIT	WAM	GPA	GRADE	CREDIT	
---	---	---	---	---	---	---	---	---	---

AAA - Absent; RA - Reappearance; Passing Minimum : CIA (Continuous Internal Assessment) - 40%; ESE (End - Semester Examinations) - 40%

For details of Grade & Grade point, see overleaf  
OFFICE SEAL  
ANY UNAUTHORIZED CORRECTION WILL  
MAKE THE MARKS STATEMENT INVALID

UNIT OFFICER / SECTION HEAD

PRINCIPAL

CONTROLLER OF EXAMINATIONS

PRINCIPAL  
Srimati Indira Gandhi College  
Tiruchirappalli-2.



# BHARATHIDASAN UNIVERSITY

(Re-accredited with "A" Grade by National Assessment and Accreditation Council (NAAC) B.A. APR 2018)  
 CUMULATIVE TIRUCHIRAPPALLI - 620 024, TAMILNADU, INDIA

**STATEMENT OF MARKS AND GRADES** FOLIO No.: UG/ 3334237  
 Examinations of Under-Graduate Programmes Under Choice Based Credit System (CBCS)

Name of the Candidate: **KOWSALYA S**

Part-I (LC) TAMIL | Part-II (ELC) ENGLISH | Part-III-Programme (CC,AC,EC,GIC) ECONOMICS | Register No. CB15A 062345

Centre: **41 - SRIMATHI INDIRA GANDHI COLLEGE TIRUCHIRAPPALLI 620 002** | Years of Study: **2015-2018**

Sem. - Part- Course Code	Course Title	Marks Secured			Grade Point	Grade	Credit	Result	Month & Year
		CIA Max-25	ESE Max-75	Total Max-100					
4-1-RLCT4	--- CONTINUED FROM SHEET 1 ---								
4-2-RELCE4	LC-CHEYYUL (PANDAI ILAKKIAM), ILAKKIYA VARALARU, POTHUKATTURAI	22	41	63	6.5	A	3	PASS APR 17	
4-3-RCCEC5	ELC-LANGUAGE THROUGH LITERATURE-II (SHORT STORIES, GRAMMAR AND COMPOSITION)	22	30	52	5.5	B	3	PASS NOV 17	
4-3-RCCEC6	CC-MONETARY ECONOMICS	22	30	52	5.5	B	4	PASS APR 17	
4-3-RACEC2B	CC-MACRO ECONOMICS	22	50	72	7.5	A++	4	PASS APR 17	
4-3-RACEC2C	AC-STATISTICAL METHODS	23	48	71	7.5	A++	3	PASS APR 17	
4-4-NMEBLT2	AC-INDIAN STATISTICS	22	43	65	6.5	A	4	PASS APR 17	
4-4-RSBE9:1	EC-SAMUGAVIYAL INTRODUCTION TO MARKETING MANAGEMENT	22	35	57	6.0	B+	2	PASS APR 17	
5-3-RCCEC7	CC-FISCAL ECONOMICS	22	40	62	6.5	A	4	PASS APR 17	
5-3-RCCEC8	CC-INTERNATIONAL ECONOMICS	22	42	64	6.5	A	5	PASS NOV 17	
5-3-RCCEC9	CC-ENTREPRENEURSHIP DEVELOPMENT	23	38	61	6.5	A	5	PASS NOV 17	
5-3-RCCEC10	CC-ENVIRONMENTAL ECONOMICS	22	35	57	6.0	B+	4	PASS NOV 17	
5-3-MBEECA	EC-COMPUTER APPLICATION IN ECONOMICS	22	39	61	6.5	A	5	PASS NOV 17	
5-4-RSBE9:2	SALES MANAGEMENT	22	37	59	6.0	B+	4	PASS NOV 17	
5-4-RSBE9:3	RETAIL MANAGEMENT	23	31	54	5.5	B	4	PASS NOV 17	
5-4-RUGSDC	SOFT SKILLS DEVELOPMENT COURSE	22	34	56	6.0	B+	4	PASS NOV 17	
6-3-RCCEC11	CC-AGRICULTURAL ECONOMICS	23	58	81	8.5	D+	2	PASS NOV 17	
6-3-RCCEC12	CC-CAPITAL MARKET/INVESTMENT POLICIES	23	34	57	6.0	B+	5	PASS APR 18	
6-3-RCCEC13	CC-PERSONNEL MANAGEMENT	23	39	62	6.5	A	5	PASS APR 18	
6-3-MBEECB	EC-HUMAN RESOURCE MANAGEMENT	23	30	53	5.5	B	5	PASS APR 18	
6-3-MBEECC	EC-TOURISM ECONOMICS	23	35	58	6.0	B+	5	PASS APR 18	
6-5-UGGS	GENDER STUDIES (PALINA SAMATHUVAM)	23	57	80	8.0	D	4	PASS APR 18	
5	EXTENSION ACTIVITIES : YOUTH RED CROSS-'A' GRADE	23	47	70	7.0	A+	1	PASS APR 18	
	*** END ***						1		
	PART-IV: NON-MAJOR COURSES LAB/PRACTICAL MAXIMUM:CIA-40 ESE-60								



RESULT DECLARED ON : 08-06-2018, MARK STATEMENT ISSUED ON : 28-06-2018

Declaration : A candidate is declared to have completed the Under - Graduate Programme successfully only when the Cumulative Credits Earned is a minimum of 140

Part	Current Semester Performance				Cumulative Performance				Classification
	WAM	GPA	GRADE	CREDIT	WAM	GPA	GRADE	CREDIT	
PART-I	---	---	---	---	66.75	6.88	A+	12	FIRST CLASS
PART-II	---	---	---	---	52.00	5.50	B	12	SECOND CLASS
PART-III	61.25	6.33	A	24	60.14	6.26	A	92	FIRST CLASS
PART-IV	---	---	---	---	61.45	6.36	A	22	PASS
PART-V	---	---	---	2	---	---	---	2	PASS

AAA - Absent; RA - Reappearance; Passing Minimum : CIA (Continuous Internal Assessment) - 40%; ESE (End - Semester Examinations) - 40%

ANY UNAUTHORIZED CORRECTION WILL MAKE THE MARKS STATEMENT INVALID

UNIT OFFICER / SECTION HEAD

PRINCIPAL  
 Srmatl Indira Gandhi College  
 Tiruchirappalli-2.

CONTROLLER OF EXAMINATIONS



# BHARATHIDASAN UNIVERSITY

(Re-accredited with "A" Grade by National Assessment and Accreditation Council (NAAC))

B.A. TIRUCHIRAPPALLI - 620 024, TAMILNADU, INDIA APR 2018

CUMULATIVE

## STATEMENT OF MARKS AND GRADES

FOLIO No. : UG/ 3334239

Examinations of Under-Graduate Programmes Under Choice Based Credit System (CBCS)

Name of the Candidate <b>LOGESHWARI C</b>			Register No. <b>CB15A_062346</b>
Part-I (LC) <b>TAMIL</b>	Part-II (ELC) <b>ENGLISH</b>	Part-III-Programme (CC,AC,EC,GIC) <b>ECONOMICS</b>	Years of Study <b>2015-2018</b>
Centre <b>41 - SRIMATHI INDIRA GANDHI COLLEGE TIRUCHIRAPPALLI 620 002</b>			

Sem. - Part- Course Code	Course Title	Marks Secured			Grade Point	Grade	Credit	Result	Month & Year
		CIA Max-25	ESE Max-75	Total Max-100					
1-1-RLCT1/13	LC-CHEYYUL (IKKALA ILAKKIAM) URAINADAI, SIRUKATHAI, ILAKKIA VARALARU	22	39	61	6.5	A	3	PASS	NOV 15
1-2-RELCE1	ELC-ENGLISH LANGUAGE SKILLS FOR COMMUNICATION I (PROSE-LISTENING & SPEAKING	20	33	53	5.5	B	3	PASS	APR 17
1-3-RCCEC1	CC-INDIAN ECONOMIC DEVELOPMENT	23	41	64	6.5	A	4	PASS	NOV 15
1-3-RCCEC2	CC-TAMIL NADU ECONOMY	23	41	64	6.5	A	4	PASS	NOV 15
1-3-RACEC1A	AC-PRINCIPLES OF COMMERCE	24	31	55	5.5	B	3	PASS	NOV 15
2-1-RLCT2/11	LC-CHEYYUL (IDAIKKALA ILAKKIAM) PUTHINAM, ILAKKIYA VARALARU, TAMIL CHEMMOZHI VARALARU	23	55	78	8.0	D	3	PASS	APR 16
2-2-RELCE2	ELC-ENGLISH LANGUAGE SKILLS FOR COMMUNICATION II (POETRY, FICTION READING & WRITING)	21	32	53	5.5	B	3	PASS	APR 16
2-3-RCCEC3	CC-HISTORY OF ECONOMIC THOUGHT	23	34	57	6.0	B+	4	PASS	APR 16
2-3-RACEC1B	AC-MARKETING	23	37	60	6.0	B+	3	PASS	APR 16
2-3-RACEC1C	AC-BUSINESS ORGANIZATION	23	36	59	6.0	B+	4	PASS	APR 16
2-4-RUGCES	ENVIRONMENTAL STUDIES	22	34	56	6.0	B+	2	PASS	APR 16
2-4-RUGVED	VALUE EDUCATION	22	31	53	5.5	B	2	PASS	APR 16
3-1-RLCT3	LC-CHEYYUL (KAPPIANGAL), NADAGAM, ILAKKIA VARALARU	23	50	73	7.5	A++	3	PASS	NOV 16
3-2-RELCE3	ELC-LANGUAGE THROUGH LITERATURE-I DRAMA - SHAKESPEARE	20	33	53	5.5	B	3	PASS	NOV 16
3-3-RCCEC4	CC-MICRO ECONOMICS	23	38	61	6.5	A	5	PASS	NOV 16
3-3-RACEC2A	AC-ECONOMICS STATISTICS	23	52	75	7.5	A++	3	PASS	NOV 16
3-4-NMEHA1	EC-PERSONAL HYGIENE	22	56	78	8.0	D	2	PASS	NOV 16
--- CONTINUED ON SHEET 2 ---									



140

Declaration : A candidate is declared to have completed the Under - Graduate Programme successfully only when the Cumulative Credits Earned is a minimum of

Part	Current Semester Performance				Cumulative Performance				Classification
	WAM	GPA	GRADE	CREDIT	WAM	GPA	GRADE	CREDIT	
---	---	---	---	---	---	---	---	---	---

AAA - Absent; RA - Reappearance; Passing Minimum : CIA (Continuous Internal Assessment) - 40%; ESE (End - Semester Examinations) - 40%

For details of Grade & Grade point, see overleaf  
OFFICE SEAL  
ANY UNAUTHORIZED CORRECTION WILL  
MAKE THE MARKS STATEMENT INVALID

UNIT OFFICER / SECTION HEAD

PRINCIPAL  
Srimati Indira Gandhi College  
Tiruchirappalli-2.

CONTROLLER OF EXAMINATIONS



# BHARATHIDASAN UNIVERSITY

(Re-accredited with "A" Grade by National Assessment and Accreditation Council (NAAC))  
 B.A. TIRUCHIRAPPALLI - 620 024, TAMILNADU, INDIA APR 2018

## CUMULATIVE STATEMENT OF MARKS AND GRADES FOLIO No. : UG/ 3334240

Examinations of Under-Graduate Programmes Under Choice Based Credit System (CBCS)

Name of the Candidate <b>LOGESHWARI C</b>			Register No. <b>CB15A 062346</b>
Part-I (LC) <b>TAMIL</b>	Part-II (ELC) <b>ENGLISH</b>	Part-III-Programme (CC,AC,EC,GIC) <b>ECONOMICS</b>	Years of Study <b>2015-2018</b>

Centre 41 - SRIMATHI INDIRA GANDHI COLLEGE TIRUCHIRAPPALLI 620 002

Sem. - Part- Course Code	Course Title	Marks Secured			Grade Point	Grade	Credit	Result	Month & Year
		CIA Max-25	ESE Max-75	Total Max-100					
4-1-RLCT4	--- CONTINUED FROM SHEET 1 --- LC-CHEYYUL (PANDAI ILAKKIAM), ILAKKIYA VARALARU, POTHUKATTURAI	22	41	63	6.5	A	3	PASS	APR 17
4-2-RELCE4	ELC-LANGUAGE THROUGH LITERATURE-II (SHORT STORIES, GRAMMAR AND COMPOSITION)	22	30	52	5.5	B	3	PASS	NOV 17
4-3-RCCEC5	CC-MONETARY ECONOMICS	22	45	67	7.0	A+	4	PASS	APR 17
4-3-RCCEC6	CC-MACRO ECONOMICS	22	39	61	6.5	A	4	PASS	APR 17
4-3-RACEC2B	AC-STATISTICAL METHODS	23	47	70	7.0	A+	3	PASS	APR 17
4-3-RACEC2C	AC-INDIAN STATISTICS	23	58	81	8.5	D+	4	PASS	APR 17
4-4-NMEBLT2	EC-SAMUGAVIYAL	22	43	65	6.5	A	2	PASS	APR 17
4-4-RSBE9:1	INTRODUCTION TO MARKETING MANAGEMENT	23	35	58	6.0	B+	4	PASS	NOV 17
5-3-RCCEC7	CC-FISCAL ECONOMICS	22	38	60	6.0	B+	5	PASS	NOV 17
5-3-RCCEC8	CC-INTERNATIONAL ECONOMICS	23	45	68	7.0	A+	5	PASS	NOV 17
5-3-RCCEC9	CC-ENTREPRENEURSHIP DEVELOPMENT	23	30	53	5.5	B	4	PASS	APR 18
5-3-RCCEC10	CC-ENVIRONMENTAL ECONOMICS	23	41	64	6.5	A	5	PASS	APR 18
5-3-MBEECA	EC-COMPUTER APPLICATION IN ECONOMICS	22	37	59	6.0	B+	4	PASS	APR 18
5-4-RSBE9:2	SALES MANAGEMENT	22	46	68	7.0	A+	4	PASS	APR 18
5-4-RSBE9:3	RETAIL MANAGEMENT	23	35	58	6.0	B+	4	PASS	APR 18
5-4-RUGSDC	SOFT SKILLS DEVELOPMENT COURSE	23	47	70	7.0	A+	2	PASS	NOV 17
6-3-RCCEC11	CC-AGRICULTURAL ECONOMICS	22	33	55	5.5	B	5	PASS	APR 18
6-3-RCCEC12	CC-CAPITAL MARKET/INVESTMENT POLICIES	22	44	66	7.0	A+	5	PASS	APR 18
6-3-RCCEC13	CC-PERSONNEL MANAGEMENT	22	34	56	6.0	B+	5	PASS	APR 18
6-3-MBEECB	EC-HUMAN RESOURCE MANAGEMENT	22	40	62	6.5	A	5	PASS	APR 18
6-3-MBEECC	EC-TOURISM ECONOMICS	22	48	70	7.0	A+	4	PASS	APR 18
6-5-UGGS 5	GENDER STUDIES (PALINA SAMATHUVAM) EXTENSION ACTIVITIES : YOUTH RED CROSS-'A' GRADE *** END ***	22	46	68	7.0	A+	1	PASS	APR 18
PART-IV: NON-MAJOR COURSES LAB/PRACTICAL MAXIMUM:CIA-40 ESE-60									

RESULT DECLARED ON : 08-06-2018, MARK STATEMENT ISSUED ON : 28-06-2018

Declaration : A candidate is declared to have completed the Under - Graduate Programme successfully only when the Cumulative Credits Earned is a minimum of 140									
Part	Current Semester Performance				Cumulative Performance				Classification
	WAM	GPA	GRADE	CREDIT	WAM	GPA	GRADE	CREDIT	
PART-I	---	---	---	---	68.75	7.13	A++	12	FIRST CLASS
PART-II	---	---	---	---	52.75	5.50	B	12	SECOND CLASS
PART-III	60.62	6.26	A	37	62.83	6.47	A	92	FIRST CLASS
PART-IV	63.00	6.50	A	8	62.73	6.45	A	22	PASS
PART-V	---	---	---	2	---	---	---	2	PASS

AAA - Absent; RA - Reappearance; Passing Minimum : CIA (Continuous Internal Assessment) - 40%; ESE (End - Semester Examinations) - 40%  
 For details of Grade & Grade point, see overleaf

OFFICE SEAL  
 ANY UNAUTHORIZED CORRECTION WILL  
 MAKE THE MARKS STATEMENT INVALID

UNIT OFFICER / SECTION HEAD

PRINCIPAL  
 Shrimati Indira Gandhi College  
 Tiruchirappalli-2.

CONTROLLER OF EXAMINATIONS



# BHARATHIDASAN UNIVERSITY

(Re-accredited with "A" Grade by National Assessment and Accreditation Council (NAAC))  
B.A. TIRUCHIRAPPALLI - 620 024, TAMILNADU, INDIA APR 2018

CUMULATIVE

## STATEMENT OF MARKS AND GRADES

FOLIO No. : UG/ 3334242

Examinations of Under-Graduate Programmes Under Choice Based Credit System (CBCS)

Name of the Candidate <b>MAHESWARI B</b>			Register No. <b>CB15A 062347</b>
Part-I (LC) <b>TAMIL</b>	Part-II (ELC) <b>ENGLISH</b>	Part-III-Programme (CC,AC,EC,GIC) <b>ECONOMICS</b>	Years of Study <b>2015-2018</b>
Centre <b>41 - SRIMATHI INDIRA GANDHI COLLEGE TIRUCHIRAPPALLI 620 002</b>			

Sem. - Part- Course Code	Course Title	Marks Secured			Grade Point	Grade	Credit	Result	Month & Year
		CIA Max-25	ESE Max-75	Total Max-100					
1-1-RLCT1/13	LC-CHEYYUL (IKKALA ILAKKIAM) URAINADAI, SIRUKATHAI, ILAKKIA VARALARU	20	43	63	6.5	A	3	PASS	NOV 15
1-2-RELCE1	ELC-ENGLISH LANGUAGE SKILLS FOR COMMUNICATION I (PROSE-LISTENING & SPEAKING	19	33	52	5.5	B	3	PASS	NOV 15
1-3-RCCEC1	CC-INDIAN ECONOMIC DEVELOPMENT	24	39	63	6.5	A	4	PASS	NOV 15
1-3-RCCEC2	CC-TAMIL NADU ECONOMY	23	38	61	6.5	A	4	PASS	NOV 15
1-3-RACEC1A	AC-PRINCIPLES OF COMMERCE	23	36	59	6.0	B+	3	PASS	NOV 15
2-1-RLCT2/11	LC-CHEYYUL (IDAIKKALA ILAKKIAM) PUTHINAM, ILAKKIYA VARALARU, TAMIL CHEMZOZHI VARALARU	24	56	80	8.0	D	3	PASS	APR 16
2-2-RELCE2	ELC-ENGLISH LANGUAGE SKILLS FOR COMMUNICATION II (POETRY, FICTION READING & WRITING)	24	36	60	6.0	B+	3	PASS	NOV 16
2-3-RCCEC3	CC-HISTORY OF ECONOMIC THOUGHT	24	39	63	6.5	A	4	PASS	APR 16
2-3-RACEC1B	AC-MARKETING	23	38	61	6.5	A	3	PASS	APR 16
2-3-RACEC1C	AC-BUSINESS ORGANIZATION	23	40	63	6.5	A	4	PASS	APR 16
2-4-RUGCES	ENVIRONMENTAL STUDIES	23	38	61	6.5	A	2	PASS	APR 16
2-4-RUGVED	VALUE EDUCATION	23	45	68	7.0	A+	2	PASS	APR 16
3-1-RLCT3	LC-CHEYYUL (KAPPIANGAL), NADAGAM, ILAKKIA VARALARU	23	47	70	7.0	A+	3	PASS	NOV 16
3-2-RELCE3	ELC-LANGUAGE THROUGH LITERATURE-I DRAMA - SHAKESPEARE	21	41	62	6.5	A	3	PASS	NOV 16
3-3-RCCEC4	CC-MICRO ECONOMICS	23	45	68	7.0	A+	5	PASS	NOV 16
3-3-RACEC2A	AC-ECONOMICS STATISTICS	23	60	83	8.5	D+	3	PASS	NOV 16
3-4-NMEHA1	AC-PERSONAL HYGIENE	22	46	68	7.0	A+	2	PASS	NOV 16
--- CONTINUED ON SHEET 2 ---									



Declaration : A candidate is declared to have completed the Under - Graduate Programme successfully only when the Cumulative Credits Earned is a minimum of 140

Part	Current Semester Performance				Cumulative Performance				Classification
	WAM	GPA	GRADE	CREDIT	WAM	GPA	GRADE	CREDIT	
---	---	---	---	---	---	---	---	---	---

AAA - Absent; RA - Reappearance; Passing Minimum : CIA (Continuous Internal Assessment) - 40%; ESE (End - Semester Examinations) - 40%

OFFICE SEAL  
ANY UNAUTHORIZED CORRECTION WILL  
MAKE THE MARKS STATEMENT INVALID

UNIT OFFICER / SECTION HEAD

PRINCIPAL  
Shrmati Indira Gandhi College  
Tiruchirappalli-2.

CONTROLLER OF EXAMINATIONS



# BHARATHIDASAN UNIVERSITY

(Re-accredited with "A" Grade by National Assessment and Accreditation Council (NAAC))  
B.A. TIRUCHIRAPPALLI - 620 024, TAMILNADU, INDIA APR 2018

CUMULATIVE

## STATEMENT OF MARKS AND GRADES

FOLIO No.: UG/ 3334243

Examinations of Under-Graduate Programmes Under Choice Based Credit System (CBCS)

Name of the Candidate <b>MAHESWARI B</b>			Register No. <b>CB15A-062347</b>
Part-I (LC) <b>TAMIL</b>	Part-II (ELC) <b>ENGLISH</b>	Part-III-Programme (CC,AC,EC,GIC) <b>ECONOMICS</b>	Years of Study <b>2015-2018</b>
Centre <b>41 - BRIMATHI INDIRA GANDHI COLLEGE TIRUCHIRAPPALLI 620 002</b>			

Sem. - Part- Course Code	Course Title	Marks Secured			Grade Point	Grade	Credit	Result	Month & Year
		CIA Max-25	ESE Max-75	Total Max-100					
4-1-RLCT4	--- CONTINUED FROM SHEET 1 --- LC-CHEYYUL (PANDAI ILAKKIAM), ILAKKIYA VARALARU, POTHUKATTURAI	23	52	75	7.5	A++	3	PASS	APR 17
4-2-RELCE4	ELC-LANGUAGE THROUGH LITERATURE-I (SHORT STORIES, GRAMMAR AND COMPOSITION)	23	32	55	5.5	B	3	PASS	NOV 17
4-3-RCCEC5	CC-MONETARY ECONOMICS	23	40	63	6.5	A	4	PASS	APR 17
4-3-RCCEC6	CC-MACRO ECONOMICS	23	50	73	7.5	A++	4	PASS	APR 17
4-3-RACEC2B	AC-STATISTICAL METHODS	23	52	75	7.5	A++	3	PASS	APR 17
4-3-RCCEC2C	AC-INDIAN STATISTICS	24	63	87	9.0	D++	4	PASS	APR 17
4-4-NMEBLT2	EC-SAMUGAVIYAL	23	44	67	7.0	A+	2	PASS	APR 17
4-4-RSBE9:1	INTRODUCTION TO MARKETING MANAGEMENT	24	52	76	8.0	D	4	PASS	APR 17
5-3-RCCEC7	CC-FISCAL ECONOMICS	24	49	73	7.5	A++	5	PASS	NOV 17
5-3-RCCEC8	CC-INTERNATIONAL ECONOMICS	23	42	65	6.5	A	5	PASS	NOV 17
5-3-RCCEC9	CC-ENTREPRENEURSHIP DEVELOPMENT	23	42	65	6.5	A	4	PASS	NOV 17
5-3-RCCEC10	CC-ENVIRONMENTAL ECONOMICS	23	38	61	6.5	A	5	PASS	NOV 17
5-3-MDEECA	EC-COMPUTER APPLICATION IN ECONOMICS	22	42	64	6.5	A	4	PASS	NOV 17
5-4-RSBE9:2	SALES MANAGEMENT	22	40	62	6.5	A	4	PASS	NOV 17
5-4-RSBE9:3	RETAIL MANAGEMENT	22	45	67	7.0	A+	4	PASS	NOV 17
5-4-RUGSDC	SOFT SKILLS DEVELOPMENT COURSE	23	57	80	8.0	D	2	PASS	NOV 17
6-3-RCCEC11	CC-AGRICULTURAL ECONOMICS	23	34	57	6.0	B+	5	PASS	APR 18
6-3-RCCEC12	CC-CAPITAL MARKET/INVESTMENT POLICIES	23	49	72	7.5	A++	5	PASS	APR 18
6-3-RCCEC13	CC-PERSONNEL MANAGEMENT	23	40	63	6.5	A	5	PASS	APR 18
6-3-MBEECB	EC-HUMAN RESOURCE MANAGEMENT	23	38	61	6.5	A	5	PASS	APR 18
6-3-MBECC	EC-TOURISM ECONOMICS	23	58	81	8.5	D+	4	PASS	APR 18
6-5-UGGS 5	GENDER STUDIES (PALINA SAMATHUVAM) EXTENSION ACTIVITIES : YOUTH RED CROSS-'A' GRADE *** END *** PART-IV: NON-MAJOR COURSES LAB/PRACTICAL MAXIMUM:CIA-40 ESE-60	23	40	63	6.5	A	1	PASS	APR 18



RESULT DECLARED ON : 08-06-2018, MARK STATEMENT ISSUED ON : 28-06-2018

Declaration : A candidate is declared to have completed the Under - Graduate Programme successfully only when the Cumulative Credits Earned is a minimum of 140

Part	Current Semester Performance				Cumulative Performance				Classification
	WAM	GPA	GRADE	CREDIT	WAM	GPA	GRADE	CREDIT	
PART-I	---	---	---	---	72.00	7.25	A++	12	FIRST CLASS
PART-II	---	---	---	---	57.25	5.88	B+	12	SECOND CLASS
PART-III	66.21	6.94	A+	24	67.02	6.93	A+	92	FIRST CLASS
PART-IV	---	---	---	---	68.55	7.14	A++	22	PASS
PART-V	---	---	---	2	---	---	---	2	PASS

AAA - Absent; RA - Reappearance; Passing Minimum : CIA (Continuous Internal Assessment) - 40%; ESE (End - Semester Examinations) - 40%.  
For details of Grade & Grade point, see overleaf

OFFICE SEAL  
ANY UNAUTHORIZED CORRECTION WILL  
MAKE THE MARKS STATEMENT INVALID

UNIT OFFICER / SECTION HEAD

PRINCIPAL  
Shri Matai Indira Gandhi College  
Tiruchirappalli-2.

CONTROLLER OF EXAMINATIONS



# BHARATHIDASAN UNIVERSITY

(Re-accredited with "A" Grade by National Assessment and Accreditation Council (NAAC))  
B.A. TIRUCHIRAPPALLI - 620 024, TAMILNADU, INDIA APR 2018

CUMULATIVE

## STATEMENT OF MARKS AND GRADES

FOLIO No. : UG/ 3334245

Examinations of Under-Graduate Programmes Under Choice Based Credit System (CBCS)

Name of the Candidate <b>MANIMEGALAI B</b>			Register No. <b>CB15A 062348</b>
Part-I (LC) <b>TAMIL</b>	Part-II (ELC) <b>ENGLISH</b>	Part-III-Programme (CC,AC,EC,GIC) <b>ECONOMICS</b>	
Centre <b>41 - SRIMATHI INDIRA GANDHI COLLEGE TIRUCHIRAPPALLI 620 002</b>			Years of Study <b>2015-2018</b>

Sem. - Part- Course Code	Course Title	Marks Secured			Grade Point	Grade	Credit	Result	Month & Year
		CIA Max-25	ESE Max-75	Total Max-100					
1-1-RLCT1/13	LC-CHEYYUL (IKKALA ILAKKIAM) URAINADAI, SIRUKATHAI, ILAKKIA VARALARU	20	40	60	6.0	B+	3	PASS	NOV 15
1-2-RELCE1	ELC-ENGLISH LANGUAGE SKILLS FOR COMMUNICATION I (PROSE-LISTENING & SPEAKING)	19	31	50	5.0	C+	3	PASS	NOV 15
1-3-RCCEC1	CC-INDIAN ECONOMIC DEVELOPMENT	22	35	57	6.0	B+	4	PASS	NOV 15
1-3-RCCEC2	CC-TAMIL NADU ECONOMY	23	30	53	5.5	B	4	PASS	NOV 15
1-3-RACEC1A	AC-PRINCIPLES OF COMMERCE	22	32	54	5.5	B	3	PASS	NOV 15
2-1-RLCT2/11	LC-CHEYYUL (IDAIKALA ILAKKIAM) PUTHINAM, ILAKKIYA VARALARU, TAMIL CHEMZOZHI VARALARU	22	51	73	7.5	A++	3	PASS	APR 16
2-2-RELCE2	ELC-ENGLISH LANGUAGE SKILLS FOR COMMUNICATION II (POETRY, FICTION READING & WRITING)	20	30	50	5.0	C+	3	PASS	NOV 16
2-3-RCCEC3	CC-HISTORY OF ECONOMIC THOUGHT	23	46	69	7.0	A+	4	PASS	APR 16
2-3-RACEC1B	AC-MARKETING	22	34	56	6.0	B+	3	PASS	APR 16
2-3-RACEC1C	AC-BUSINESS ORGANIZATION	22	43	65	6.5	A	4	PASS	APR 16
2-4-RUGCES	ENVIRONMENTAL STUDIES	23	30	53	5.5	B	2	PASS	APR 16
2-4-RUGVED	VALUE EDUCATION	22	57	79	8.0	D	2	PASS	APR 16
3-1-RLCT3	LC-CHEYYUL (KAPPIANGAL), NADAGAM, ILAKKIA VARALARU	21	45	66	7.0	A+	3	PASS	NOV 16
3-2-RELCE3	ELC-LANGUAGE THROUGH LITERATURE-I DRAMA - SHAKESPEARE	21	30	51	5.5	B	3	PASS	NOV 16
3-3-RCCEC4	CC-MICRO ECONOMICS	23	37	60	6.0	B+	5	PASS	NOV 16
3-3-RACEC2A	AC-ECONOMICS STATISTICS	22	30	52	5.5	B	3	PASS	NOV 16
3-4-NMEHA1	EC-PERSONAL HYGIENE	22	47	69	7.0	A+	2	PASS	NOV 16

--- CONTINUED ON SHEET 2 ---



Declaration : A candidate is declared to have completed the Under - Graduate Programme successfully only when the Cumulative Credits Earned is a minimum of 140

Part	Current Semester Performance				Cumulative Performance				Classification
	WAM	GPA	GRADE	CREDIT	WAM	GPA	GRADE	CREDIT	
---	---	---	---	---	---	---	---	---	-----

AA - Absent; RA - Reappearance; Passing Minimum : CIA (Continuous Internal Assessment) - 40%; ESE (End - Semester Examinations) - 40% or details of Grade & Grade point, see overleaf

OFFICE SEAL  
ANY UNAUTHORIZED CORRECTION WILL  
MAKE THE MARKS STATEMENT INVALID

UNIT OFFICER / SECTION HEAD

PRINCIPAL  
Srimati Indira Gandhi College  
Tiruchirappalli-2.

CONTROLLER OF EXAMINATIONS



# BHARATHIDASAN UNIVERSITY

(Re-accredited with "A" Grade by National Assessment and Accreditation Council (NAAC))  
B.A. CUMULATIVE TIRUCHIRAPPALLI - 620 024, TAMILNADU, INDIA APR 2018



**STATEMENT OF MARKS AND GRADES** FOLIO No. : UG/ 3334246  
Examinations of Under-Graduate Programmes Under Choice Based Credit System (CBCS)

Name of the Candidate <b>MANIMEGALAI B</b>			Register No. <b>CB15A 062348</b>
Part-I (LC) <b>TAMIL</b>	Part-II (ELC) <b>ENGLISH</b>	Part-III-Programme (CC,AC,EC,GIC) <b>ECONOMICS</b>	
Centre <b>41 - SRIMATHI INDIRA GANDHI COLLEGE TIRUCHIRAPPALLI 620 002</b>			Years of Study <b>2015-2018</b>

Sem. - Part- Course Code	Course Title	Marks Secured			Grade Point	Grade	Credit	Result	Month & Year
		CIA Max-25	ESE Max-75	Total Max-100					
4-1-RLCT4	--- CONTINUED FROM SHEET 1 --- LC-CHEYYUL (PANDAI ILAKKIAM), ILAKKIYA VARALARU, POTHUKATTURAI	21	40	61	6.5	A	3	PASS	APR 17
4-2-RELCE4	ELC-LANGUAGE THROUGH LITERATURE-II (SHORT STORIES, GRAMMAR AND COMPOSITION)	22	30	52	5.5	B	3	PASS	NOV 17
4-3-RCCEC5	CC-MONETARY ECONOMICS	22	40	62	6.5	A	4	PASS	APR 17
4-3-RCCEC6	CC-MACRO ECONOMICS	22	44	66	7.0	A+	4	PASS	APR 17
4-3-RACEC2B	AC-STATISTICAL METHODS	23	56	79	8.0	D	3	PASS	APR 17
4-3-RACEC2C	AC-INDIAN STATISTICS	22	42	64	6.5	A	4	PASS	APR 17
4-4-NMEBLT2	EC-SAMUGAVIYAL	22	38	60	6.0	B+	2	PASS	APR 17
4-4-RSBE9:1	INTRODUCTION TO MARKETING MANAGEMENT	22	40	62	6.5	A	4	PASS	APR 17
5-3-RCCEC7	CC-FISCAL ECONOMICS	22	51	73	7.5	A++	5	PASS	NOV 17
5-3-RCCEC8	CC-INTERNATIONAL ECONOMICS	22	42	64	6.5	A	5	PASS	NOV 17
5-3-RCCEC9	CC-ENTREPRENEURSHIP DEVELOPMENT	22	41	63	6.5	A	4	PASS	NOV 17
5-3-RCCEC10	CC-ENVIRONMENTAL ECONOMICS	23	37	60	6.0	B+	5	PASS	NOV 17
5-3-MBECA	EC-COMPUTER APPLICATION IN ECONOMICS	21	38	59	6.0	B+	4	PASS	NOV 17
5-4-RSBE9:2	SALES MANAGEMENT	22	34	56	6.0	B+	4	PASS	NOV 17
5-4-RSBE9:3	RETAIL MANAGEMENT	22	46	68	7.0	A+	4	PASS	NOV 17
5-4-RUGSDC	SOFT SKILLS DEVELOPMENT COURSE	22	59	81	8.5	D+	2	PASS	NOV 17
6-3-RCCEC11	CC-AGRICULTURAL ECONOMICS	23	31	54	5.5	B	5	PASS	APR 18
6-3-RCCEC12	CC-CAPITAL MARKET/INVESTMENT POLICIES	23	44	67	7.0	A+	5	PASS	APR 18
6-3-RCCEC13	CC-PERSONNEL MANAGEMENT	23	40	63	6.5	A	5	PASS	APR 18
6-3-MBECCB	EC-HUMAN RESOURCE MANAGEMENT	23	37	60	6.0	B+	5	PASS	APR 18
6-3-MBECCC	EC-TOURISM ECONOMICS	23	43	66	7.0	A+	4	PASS	APR 18
6-5-UGGS	GENDER STUDIES (PALINA SAMATHUVAM)	23	45	68	7.0	A+	1	PASS	APR 18
5	EXTENSION ACTIVITIES ; YOUTH RED CROSS-'A' GRADE *** END ***						1		
	PART-IV: NON-MAJOR COURSES LAB/PRACTICAL MAXIMUM: CIA-40 ESE-60								



RESULT DECLARED ON : 08-06-2018, MARK STATEMENT ISSUED ON : 28-06-2018

Declaration : A candidate is declared to have completed the Under - Graduate Programme successfully only when the Cumulative Credits Earned is a minimum of 140

Part	Current Semester Performance				Cumulative Performance				Classification
	WAM	GPA	GRADE	CREDIT	WAM	GPA	GRADE	CREDIT	
PART-I	---	---	---	---	65.00	6.75	A+	12	FIRST CLASS SECOND CLASS
PART-II	---	---	---	---	50.75	5.25	B	12	
PART-III	61.83	6.38	A	24	62.22	6.39	A	92	FIRST CLASS PASS
PART-IV	---	---	---	---	64.91	6.73	A+	22	
PART-V	---	---	---	2	---	---	---	2	PASS

AAA - Absent; RA - Reappearance; Passing Minimum : CIA (Continuous Internal Assessment) - 40%; ESE (End - Semester Examinations) - 40%  
For details of Grade & Grade point, see overleaf

OFFICE SEAL  
ANY UNAUTHORIZED CORRECTION WILL  
MAKE THE MARKS STATEMENT INVALID

UNIT OFFICER / SECTION HEAD

PRINCIPAL

CONTROLLER OF EXAMINATIONS

PRINCIPAL  
Srimati Indira Gandhi College  
Tiruchirappalli-2.





# BHARATHIDASAN UNIVERSITY

(Re-accredited with "A" Grade by National Assessment and Accreditation Council (NAAC))  
B.A. TIRUCHIRAPPALLI - 620 024, TAMILNADU, INDIA APR 2018

**STATEMENT OF MARKS AND GRADES** FOLIO No. : UG/ 3334248  
Examinations of Under-Graduate Programmes Under Choice Based Credit System (CBCS)

Name of the Candidate <b>MARIA SANDHIYA S</b>			Register No. <b>CB15A 062349</b>
Part-I (LC) <b>TAMIL</b>	Part-II (ELC) <b>ENGLISH</b>	Part-III-Programme (CC,AC,EC,GIC) <b>ECONOMICS</b>	
Centre <b>41 - SRIMATHI INDIRA GANDHI COLLEGE TIRUCHIRAPPALLI 620 002</b>			Years of Study <b>2015-2018</b>

Sem. - Part- Course Code	Course Title	Marks Secured			Grade Point	Grade	Credit	Result	Month & Year
		CIA Max-25	ESE Max-75	Total Max-100					
1-1-RLCT1/13	LC-CHEYYUL (IKKALA ILAKKIAM) URAINADAI, SIRUKATHAI, ILAKKIA VARALARU	23	35	58	6.0	B+	3	PASS	NOV 15
1-2-RELCE1	ELC-ENGLISH LANGUAGE SKILLS FOR COMMUNICATION I (PROSE-LISTENING SPEAKING)	21	30	51	5.5	B	3	PASS	APR 16
1-3-RCCEC1	CC-INDIAN ECONOMIC DEVELOPMENT	24	39	63	6.5	A	4	PASS	NOV 15
1-3-RCCEC2	CC-TAMIL NADU ECONOMY	24	37	61	6.5	A	4	PASS	NOV 15
1-3-RACEC1A	AC-PRINCIPLES OF COMMERCE	24	39	63	6.5	A	3	PASS	NOV 15
2-1-RLCT2/11	LC-CHEYYUL (IDAIKKALA ILAKKIAM) PUTHINAM, ILAKKIYA VARALARU, TAMIL CHEMMOZHI VARALARU	23	37	60	6.0	B+	3	PASS	APR 16
2-2-RELCE2	ELC-ENGLISH LANGUAGE SKILLS FOR COMMUNICATION II (POETRY, FICTION READING & WRITING)	23	39	62	6.5	A	3	PASS	NOV 16
2-3-RCCEC3	CC-HISTORY OF ECONOMIC THOUGHT	24	37	61	6.5	A	4	PASS	APR 16
2-3-RACEC1B	AC-MARKETING	24	40	64	6.5	A	3	PASS	APR 16
2-3-RACEC1C	AC-BUSINESS ORGANIZATION	23	35	58	6.0	B+	4	PASS	APR 16
2-4-RUGCES	ENVIRONMENTAL STUDIES	23	32	55	5.5	B	2	PASS	APR 16
2-4-RUGVED	VALUE EDUCATION	23	37	60	6.0	B+	2	PASS	APR 16
3-1-RLCT3	LC-CHEYYUL (KAPPIANGAL), NADAGAM, ILAKKIA VARALARU	23	44	67	7.0	A+	3	PASS	NOV 16
3-2-RELCE3	ELC-LANGUAGE THROUGH LITERATURE-I DRAMA - SHAKESPEARE	23	33	56	6.0	B+	3	PASS	NOV 16
3-3-RCCEC4	CC-MICRO ECONOMICS	24	40	64	6.5	A	5	PASS	NOV 16
3-3-RACEC2A	AC-ECONOMICS STATISTICS	24	52	76	8.0	D	3	PASS	NOV 16
3-4-NMEHA1	EC-PERSONAL HYGIENE	24	47	71	7.5	A++	2	PASS	NOV 16
--- CONTINUED ON SHEET 2 ---									



140

Declaration : A candidate is declared to have completed the Under - Graduate Programme successfully only when the Cumulative Credits Earned is a minimum of

Part	Current Semester Performance				Cumulative Performance				Classification
	WAM	GPA	GRADE	CREDIT	WAM	GPA	GRADE	CREDIT	
---	---	---	---	---	---	---	---	---	---

AAA - Absent; RA - Reappearance; Passing Minimum; CIA (Continuous Internal Assessment) - 40%; ESE (End - Semester Examinations) - 40%

OFFICE SEAL

ANY UNAUTHORIZED CORRECTION WILL MAKE THE MARKS STATEMENT INVALID

UNIT OFFICER / SECTION HEAD

CONTROLLER OF EXAMINATIONS

PRINCIPAL  
Srimati Indira Gandhi College  
Tiruchirappalli-2.



# BHARATHIDASAN UNIVERSITY

(Re-accredited with "A" Grade by National Assessment and Accreditation Council (NAAC))  
B.A. TIRUCHIRAPPALLI - 620 024, TAMILNADU, INDIA APR 2018

## STATEMENT OF MARKS AND GRADES

Examinations of Under-Graduate Programmes Under Choice Based Credit System (CBCS) FOLIO No.: UG/ 3334249

Name of the Candidate: MARIA SANDHIYA S Register No. CB15A 062349

Part-I (LC) TAMIL	Part-II (ELC) ENGLISH	Part-III-Programme (CC,AC,EC,GIC) ECONOMICS	Years of Study 2015-2018
----------------------	--------------------------	--	-----------------------------

Centre 41 - SRIMATHI INDIRA GANDHI COLLEGE TIRUCHIRAPPALLI 620 002

Sem. - Part- Course Code	Course Title	Marks Secured			Grade Point	Grade	Credit	Result	Month & Year
		CIA Max-25	ESE Max-75	Total Max-100					
4-1-RLCT4	---	23	51	74	7.5	A++	3	PASS	APR 17
4-2-RELCE4	---	23	30	53	5.5	B	3	PASS	APR 17
4-3-RCCEC5	---	23	50	73	7.5	A++	4	PASS	APR 17
4-3-RCCEC6	---	22	50	72	7.5	A++	4	PASS	APR 17
4-3-RACEC2B	---	23	65	88	9.0	D++	3	PASS	APR 17
4-3-RACEC2C	---	24	70	94	9.5	S	4	PASS	APR 17
4-4-NMEBLT2	---	24	48	72	7.5	A++	2	PASS	APR 17
4-4-RSBE9:1	---	24	55	79	8.0	D	4	PASS	APR 17
5-3-RCCEC7	---	24	52	76	8.0	D	5	PASS	NOV 17
5-3-RCCEC8	---	22	42	64	6.5	A	5	PASS	NOV 17
5-3-RCCEC9	---	23	42	65	6.5	A	4	PASS	NOV 17
5-3-RCCEC10	---	24	43	67	7.0	A+	5	PASS	NOV 17
5-3-MBECA	---	24	45	69	7.0	A+	4	PASS	NOV 17
5-4-RSBE9:2	---	24	44	68	7.0	A+	4	PASS	NOV 17
5-4-RSBE9:3	---	23	55	78	8.0	D	4	PASS	NOV 17
5-4-RUGSDC	---	22	55	77	8.0	D	2	PASS	NOV 17
6-3-RCCEC11	---	24	44	68	7.0	A+	5	PASS	APR 18
6-3-RCCEC12	---	24	48	72	7.5	A++	5	PASS	APR 18
6-3-RCCEC13	---	24	37	61	6.5	A	5	PASS	APR 18
6-3-MBECEB	---	24	42	66	7.0	A+	5	PASS	APR 18
6-3-MBECC	---	24	58	82	8.5	D+	4	PASS	APR 18
6-5-UGGS	---	24	48	72	7.5	A++	1	PASS	APR 18
5	---						1		

--- CONTINUED FROM SHEET 1 ---  
LC-CHEYYUL (PANDAI ILAKKIAM),  
ILAKKIYA VARALARU, POTHUKATTURAI  
ELC-LANGUAGE THROUGH LITERATURE-II  
(SHORT STORIES, GRAMMAR AND  
COMPOSITION)  
CC-MONETARY ECONOMICS  
CC-MACRO ECONOMICS  
AC-STATISTICAL METHODS  
AC-INDIAN STATISTICS  
EC-SAMUGAVIYAL  
INTRODUCTION TO MARKETING  
MANAGEMENT  
CC-FISCAL ECONOMICS  
CC-INTERNATIONAL ECONOMICS  
CC-ENTREPRENEURSHIP DEVELOPMENT  
CC-ENVIRONMENTICS  
EC-COMPUTER APPLICATION IN  
ECONOMICS  
SALES MANAGEMENT  
RETAIL MANAGEMENT  
SOFT SKILLS DEVELOPMENT COURSE  
CC-AGRICULTURAL ECONOMICS  
CC-CAPITAL MARKET/INVESTMENT  
POLICIES  
CC-PERSONNEL MANAGEMENT  
EC-HUMAN RESOURCE MANAGEMENT  
EC-TOURISM ECONOMICS  
GENDER STUDIES (PALINA SAMATHUVAM)  
EXTENSION ACTIVITIES ;  
YOUTH RED CROSS-'A' GRADE  
\*\*\* END \*\*\*  
PART-IV: NON-MAJOR COURSES  
LAB/PRACTICAL MAXIMUM:CIA-40 ESE-60



RESULT DECLARED ON : 08-06-2018, MARK STATEMENT ISSUED ON : 28-06-2018

Declaration : A candidate is declared to have completed the Under - Graduate Programme successfully only when the Cumulative Credits Earned is a minimum of 140

Part	Current Semester Performance				Cumulative Performance				Classification
	WAM	GPA	GRADE	CREDIT	WAM	GPA	GRADE	CREDIT	
PART-I	---	---	---	---	64.75	6.63	A+	12	FIRST CLASS
PART-II	---	---	---	---	55.50	5.88	B+	12	
PART-III	69.29	7.25	A++	24	69.08	7.15	A++	92	FIRST CLASS
PART-IV	---	---	---	---	71.36	7.32	A++	22	PASS
PART-V	---	---	---	2	---	---	---	2	PASS

AAA - Absent; RA - Reappearance; Passing Minimum : CIA (Continuous Internal Assessment) - 40%; ESE (End - Semester Examinations) - 40%  
For details of Grade & Grade point, see overleaf

OFFICE SEAL  
ANY UNAUTHORIZED CORRECTION WILL  
MAKE THE MARKS STATEMENT INVALID

UNIT OFFICER/SECTION HEAD

CONTROLLER OF EXAMINATIONS

PRINCIPAL  
Srimati Indira Gandhi College  
Tiruchirappalli-2.



# BHARATHIDASAN UNIVERSITY

(Re-accredited with "A" Grade by National Assessment and Accreditation Council (NAAC))

B.A.

CUMULATIVE

TIRUCHIRAPPALLI - 620 024, TAMILNADU, INDIA

APR 2018



## STATEMENT OF MARKS AND GRADES

FOLIO No. : UG/ 3334251

Examinations of Under-Graduate Programmes Under Choice Based Credit System (CBCS)

Name of the Candidate

NESHAPPRIYA T

Register No.

CB15A 062350

Part-I (LC)

TAMIL

Part-II (ELC)

ENGLISH

Part-III-Programme (CC,AC,EC,GIC)

ECONOMICS

Years of Study

2015-2018

Centre 41 - SRIMATHI INDIRA GANDHI COLLEGE TIRUCHIRAPPALLI 620 002

Sem. - Part-Course Code	Course Title	Marks Secured			Grade Point	Grade	Credit	Result	Month & Year
		CIA Max-25	ESE Max-75	Total Max-100					
1-1-RLCT1/13	LC-CHEYYUL (IKKALA ILAKKIAM) URAINADAI, SIRUKATHAI, ILAKKIA VARALARU	23	46	69	7.0	A+	3	PASS	NOV 15
1-2-RELCE1	ELC-ENGLISH LANGUAGE SKILLS FOR COMMUNICATION I (PROSE-LISTENING & SPEAKING)	21	31	52	5.5	B	3	PASS	NOV 15
1-3-ROCEC1	CC-INDIAN ECONOMIC DEVELOPMENT	22	41	63	6.5	A	4	PASS	NOV 15
1-3-ROCEC2	CC-TAMIL NADU ECONOMY	23	30	53	5.5	B	4	PASS	NOV 15
1-3-RACEC1A	AC-PRINCIPLES OF COMMERCE	22	30	52	5.5	B	3	PASS	NOV 15
2-1-RLCT2/11	LC-CHEYYUL (IDAIKKALA ILAKKIAM) PUTHINAM, ILAKKIYA VARALARU, TAMIL CHEMPOZHI VARALARU	22	46	68	7.0	A+	3	PASS	APR 16
2-2-RELCE2	ELC-ENGLISH LANGUAGE SKILLS FOR COMMUNICATION II (POETRY, FICTION - READING & WRITING)	24	31	55	5.5	B	3	PASS	APR 16
2-3-ROCEC3	CC-HISTORY OF ECONOMIC THOUGHT	22	36	58	6.0	B+	4	PASS	APR 16
2-3-RACEC1B	AC-MARKETING	22	35	57	6.0	B+	3	PASS	APR 16
2-3-RACEC1C	AC-BUSINESS ORGANIZATION	22	30	52	5.5	B	4	PASS	APR 16
2-4-RUGCES	ENVIRONMENTAL STUDIES	21	30	51	5.5	B	2	PASS	APR 16
2-4-RUGVED	VALUE EDUCATION	22	57	79	8.0	D	2	PASS	APR 16
3-1-RLCT3	LC-CHEYYUL (KAPPIANGAL), NADAGAM, ILAKKIA VARALARU	21	47	68	7.0	A+	3	PASS	NOV 16
3-2-RELCE3	ELC-LANGUAGE THROUGH LITERATURE-I DRAMA - SHAKESPEARE	21	30	51	5.5	B	3	PASS	NOV 16
3-3-ROCEC4	CC-MICRO ECONOMICS	22	38	60	6.0	B+	5	PASS	NOV 16
3-3-RACEC2A	AC-ECONOMICS STATISTICS	22	36	58	6.0	B+	3	PASS	NOV 16
3-4-NMEHA1	EC-PERSONAL HYGIENE	22	44	66	7.0	A+	2	PASS	NOV 16

--- CONTINUED ON SHEET 2 ---



140

Declaration : A candidate is declared to have completed the Under - Graduate Programme successfully only when the Cumulative Credits Earned is a minimum of

Part	Current Semester Performance				Cumulative Performance				Classification
	WAM	GPA	GRADE	CREDIT	WAM	GPA	GRADE	CREDIT	
----	---	---	---	---	---	---	---	---	-----

NA - Absent, RA - Reappearance; Passing Minimum : CIA (Continuous Internal Assessment) - 40%; ESE (End - Semester Examinations) - 40% or details of Grade & Grade point, see overleaf

OFFICE SEAL

ANY UNAUTHORIZED CORRECTION WILL MAKE THE MARKS STATEMENT INVALID

UNIT OFFICER / SECTION HEAD

PRINCIPAL

Shrmati Indira Gandhi College  
Tiruchirappalli-2.

CONTROLLER OF EXAMINATIONS



# BHARATHIDASAN UNIVERSITY

(Re-accredited with "A" Grade by National Assessment and Accreditation Council (NAAC))  
B.A. CUMULATIVE TIRUCHIRAPPALLI - 620 024, TAMILNADU, INDIA APR 2018

## STATEMENT OF MARKS AND GRADES

FOLIO No.: UG/ 3334252

Name of the Candidate

NESHAPPRIYA T

Register No.  
CB15A 062350

Part-I (LC)  
TAMIL

Part-II (ELC)  
ENGLISH

Part-III-Programme (CC,AC,EC,GIC)  
ECONOMICS

Years of Study  
2015-2018

Centre 41 - SRINATHI INDIRA GANDHI COLLEGE TIRUCHIRAPPALLI 620 002

Sem. - Part- Course Code	Course Title	Marks Secured			Grade Point	Grade	Credit	Result	Month & Year
		CIA Max-25	ESE Max-75	Total Max-100					
4-1-RLCT4	--- CONTINUED FROM SHEET 1 --- LC-CHEYYUL (PANDAI ILAKKIAM), ILAKKIYA VARALARU, POTHUKATTURAI	21	30	51	5.5	B	3	PASS	APR 17
4-2-RELCE4	ELC-LANGUAGE THROUGH LITERATURE-II (SHORT STORIES, GRAMMAR AND COMPOSITION)	22	34	56	6.0	B+	3	PASS	NOV 17
4-3-RCCEC5	CC-MONETARY ECONOMICS	22	40	62	6.5	A	4	PASS	APR 17
4-3-RCCEC6	CC-MACRO ECONOMICS	22	44	66	7.0	A+	4	PASS	APR 17
4-3-RACEC2B	AC-STATISTICAL METHODS	22	41	63	6.5	A	3	PASS	APR 17
4-3-RACEC2C	AC-INDIAN STATISTICS	22	47	69	7.0	A+	4	PASS	APR 17
4-4-NMEBLT2	EC-SAMUGAVIYAL	22	32	54	5.5	B	2	PASS	APR 17
4-4-RSBE9:1	INTRODUCTION TO MARKETING MANAGEMENT	23	32	55	5.5	B	4	PASS	APR 17
5-3-RCCEC7	CC-FISCAL ECONOMICS	22	43	65	6.5	A	5	PASS	NOV 17
5-3-RCCEC8	CC-INTERNATIONAL ECONOMICS	22	37	59	6.0	B+	5	PASS	NOV 17
5-3-RCCEC9	CC-ENTREPRENEURSHIP DEVELOPMENT	22	33	55	5.5	B	4	PASS	NOV 17
5-3-RCCEC10	CC-ENVIRONMENTAL ECONOMICS	23	33	56	6.0	B+	5	PASS	NOV 17
5-3-MBEECA	EC-COMPUTER APPLICATION IN ECONOMICS	22	38	60	6.0	B+	4	PASS	NOV 17
5-4-RSBE9:2	SALES MANAGEMENT	22	32	54	5.5	B	4	PASS	NOV 17
5-4-RSBE9:3	RETAIL MANAGEMENT	22	47	69	7.0	A+	4	PASS	NOV 17
5-4-RUG8DC	SOFT SKILLS DEVELOPMENT COURSE	22	52	74	7.5	A++	2	PASS	NOV 17
6-3-RCCEC11	CC-AGRICULTURAL ECONOMICS	22	38	60	6.0	B+	5	PASS	APR 18
6-3-RCCEC12	CC-CAPITAL MARKET/INVESTMENT POLICIES	23	51	74	7.5	A++	5	PASS	APR 18
6-3-RCCEC13	CC-PERSONNEL MANAGEMENT	23	37	60	6.0	B+	5	PASS	APR 18
6-3-MBEECB	EC-HUMAN RESOURCE MANAGEMENT	23	35	58	6.0	B+	5	PASS	APR 18
6-3-MBEECC	EC-TOURISM ECONOMICS	23	57	80	8.0	D	4	PASS	APR 18
6-5-UGGS 5	GENDER STUDIES (PALINA SAMATHUVAM) EXTENSION ACTIVITIES ; YOUTH RED CROSS-'A' GRADE *** END ***	23	37	60	6.0	B+	1	PASS	APR 18
PART-IV: NON-MAJOR COURSES LAB/PRACTICAL MAXIMUM CIA-40 ESE-60									



RESULT DECLARED ON : 08-06-2018, MARK STATEMENT ISSUED ON : 28-06-2018

Declaration : A candidate is declared to have completed the Under - Graduate Programme successfully only when the Cumulative Credits Earned is a minimum of 140

Part	Current Semester Performance				Cumulative Performance				Classification
	WAM	GPA	GRADE	CREDIT	WAM	GPA	GRADE	CREDIT	
PART-I	---	---	---	---	64.00	6.63	A+	12	FIRST CLASS XXXXXX
PART-II	---	---	---	---	53.50	5.63	B+	12	
PART-III	65.83	6.65	A+	24	61.11	6.26	A	92	FIRST CLASS XXXXXX
PART-IV	---	---	---	---	61.82	6.32	A	22	
PART-V	---	---	---	2	---	---	---	2	PASS

AA - Absent; RA - Reappearance; Passing Minimum : CIA (Continuous Internal Assessment) - 40%; ESE (End - Semester Examinations) - 40%  
or details of Grade & Grade point, see overleaf

OFFICE SEAL  
ANY UNAUTHORIZED CORRECTION WILL  
MAKE THE MARKS STATEMENT INVALID

UNIT OFFICER / SECTION HEAD

PRINCIPAL  
Srinathi Indira Gandhi College  
Tiruchirappalli-2.

CONTROLLER OF EXAMINATIONS



# BHARATHIDASAN UNIVERSITY

(Re-accredited with "A" Grade by National Assessment and Accreditation Council (NAAC))  
 B.A. TIRUCHIRAPPALLI - 620 024, TAMILNADU, INDIA APR 2018

CUMULATIVE

## STATEMENT OF MARKS AND GRADES

FOLIO No. : UG/ 3334254

Examinations of Under-Graduate Programmes Under Choice Based Credit System (CBCS)

Name of the Candidate

PRAGATHI B

Register No.  
CBISA 062351

Part-I (LC) TAMIL	Part-II (ELC) ENGLISH	Part-III-Programme (CC,AC,EC,GIC) ECONOMICS	Years of Study 2015-2018
Centre 41 - SRIMATHI INDIRA GANDHI COLLEGE TIRUCHIRAPPALLI 620 002			

Sem. - Part- Course Code	Course Title	Marks Secured			Grade Point	Grade	Credit	Result	Month & Year
		CIA Max-25	ESE Max-75	Total Max-100					
1-RLCT1/13	LC-CHEYYUL (IKKALA ILAKKIAM) URAINADAI, SIRUKATHAI, ILAKKIA VARALARU	22	34	56	6.0	B+	3	PASS	NOV 15
2-RELCE1	ELC-ENGLISH LANGUAGE SKILLS FOR COMMUNICATION I (PROSE-LISTENING & SPEAKING	20	30	50	5.0	C+	3	PASS	NOV 15
3-RCCEC1	CC-INDIAN ECONOMIC DEVELOPMENT	23	43	66	7.0	A+	4	PASS	NOV 15
3-RCCEC2	CC-TAMIL NADU ECONOMY	23	55	78	8.0	D	4	PASS	NOV 15
3-RADEC1A	AC-PRINCIPLES OF COMMERCE	23	30	53	5.5	B	3	PASS	NOV 15
1-RLCT2/11	LC-CHEYYUL (IDAIKKALA ILAKKIAM) PUTHINAM, ILAKKIYA VARALARU, TAMIL CHEMMOZHI VARALARU	23	37	60	6.0	B+	3	PASS	APR 16
2-RELCE2	ELC-ENGLISH LANGUAGE SKILLS FOR COMMUNICATION II (POETRY, FICTION READING & WRITING)	23	30	53	5.5	B	3	PASS	NOV 16
3-RCCEC3	CC-HISTORY OF ECONOMIC THOUGHT	22	46	68	7.0	A+	4	PASS	APR 16
3-RADEC1B	AC-MARKETING	22	32	54	5.5	B	3	PASS	APR 16
3-RADEC1C	AC-BUSINESS ORGANIZATION	22	39	61	6.5	A	4	PASS	APR 16
4-RUGCES	ENVIRONMENTAL STUDIES	22	35	57	6.0	B+	2	PASS	APR 16
4-RUGVED	VALUE EDUCATION	21	58	79	8.0	D	2	PASS	APR 16
1-RLCT3	LC-CHEYYUL (KAPPIANGAL), NADAGAM, ILAKKIA VARALARU	21	45	66	7.0	A+	3	PASS	NOV 16
2-RELCE3	ELC-LANGUAGE THROUGH LITERATURE-I DRAMA - SHAKESPEARE	21	31	52	5.5	B	3	PASS	APR 17
3-RCCEC4	CC-MICRO ECONOMICS	24	37	61	6.5	A	5	PASS	NOV 16
3-RADEC2A	AC-ECONOMICS STATISTICS	23	54	77	8.0	D	3	PASS	NOV 16
4-NMEHA1	EC-PERSONAL HYGIENE	23	59	82	8.5	D+	2	PASS	NOV 16

--- CONTINUED ON SHEET 2 ---



Declaration: A candidate is declared to have completed the Under - Graduate Programme successfully only when the Cumulative Credits Earned is a minimum of

Part	Current Semester Performance				Cumulative Performance				Classification
	WAM	GPA	GRADE	CREDIT	WAM	GPA	GRADE	CREDIT	
---	---	---	---	---	---	---	---	---	-----

Absent; RA - Reappearance; Passing Minimum: CIA (Continuous Internal Assessment) - 40%; ESE (End - Semester Examinations) - 40%

OFFICE SEAL  
 IF UNAUTHORIZED CORRECTION WILL  
 MAKE THE MARKS STATEMENT INVALID

UNIT OFFICER / SECTION HEAD

PRINCIPAL  
 Shrimati Indira Gandhi College  
 Tiruchirappalli-2.

CONTROLLER OF EXAMINATIONS



# BHARATHIDASAN UNIVERSITY

(Re-accredited with "A" Grade by National Assessment and Accreditation Council (NAAC))  
B.A. TIRUCHIRAPPALLI - 620 024, TAMILNADU, INDIA APR 2018

CUMULATIVE

## STATEMENT OF MARKS AND GRADES

FOLIO No. : UG/ 3334255

Examinations of Under-Graduate Programmes Under Choice Based Credit System (CBCS)

Name of the Candidate

PRAGATHI B

Register No.

CB15A 062351

Part-I (LC)

Part-II (ELC)

Part-III-Programme (CC,AC,EC,GIC)

TAMIL

ENGLISH

ECONOMICS

Years of Study

2015-2018

Centre 41 - SRIMATHI INDIRA GANDHI COLLEGE TIRUCHIRAPPALLI 620 002

Sem. - Part- Course Code	Course Title	Marks Secured			Grade Point	Grade	Credit	Result	Month & Year
		CIA Max-25	ESE Max-75	Total Max-100					
4-1-RLCT4	--- CONTINUED FROM SHEET 1 --- LC-CHEYYUL (PANDAI ILAKKIAM), ILAKKIYA VARALARU, POTHUKATTURAI	24	41	65	6.5	A	3	PASS	APR 17
4-2-RELCE4	ELC-LANGUAGE THROUGH LITERATURE-II (SHORT STORIES, GRAMMAR AND COMPOSITION)	24	30	54	5.5	B	3	PASS	APR 17
4-3-RCCEC5	CC-MONETARY ECONOMICS	23	47	70	7.0	A+	4	PASS	APR 17
4-3-RCCEC6	CC-MACRO ECONOMICS	23	47	70	7.0	A+	4	PASS	APR 17
4-3-RACEC2B	AC-STATISTICAL METHODS	24	48	72	7.5	A++	3	PASS	APR 17
4-3-RACEC2C	AC-INDIAN STATISTICS	23	46	69	7.0	A+	4	PASS	APR 17
4-4-NMEBLT2	EC-SAMUGAVIYAL	22	33	55	5.5	B	2	PASS	APR 17
4-4-RSBE9:1	INTRODUCTION TO MARKETING MANAGEMENT	23	35	58	6.0	B+	4	PASS	APR 17
5-3-RCCEC7	CC-FISCAL ECONOMICS	22	44	66	7.0	A+	5	PASS	NOV 17
5-3-RCCEC8	CC-INTERNATIONAL ECONOMICS	23	40	63	6.5	A	5	PASS	NOV 17
5-3-RCCEC9	CC-ENTREPRENEURSHIP DEVELOPMENT	23	42	65	6.5	A	4	PASS	NOV 17
5-3-RCCEC10	CC-ENVIRONMICS	23	40	63	6.5	A	5	PASS	NOV 17
5-3-MBECA	EC-COMPUTER APPLICATION IN ECONOMICS	23	36	59	6.0	B+	4	PASS	NOV 17
5-4-RSBE9:2	SALES MANAGEMENT	21	32	53	5.5	B	4	PASS	NOV 17
5-4-RSBE9:3	RETAIL MANAGEMENT	22	55	77	8.0	D	4	PASS	NOV 17
5-4-RUGSDC	SOFT SKILLS DEVELOPMENT COURSE	23	50	73	7.5	A++	2	PASS	NOV 17
6-3-RCCEC11	CC-AGRICULTURAL ECONOMICS	23	30	53	5.5	B	5	PASS	APR 18
6-3-RCCEC12	CC-CAPITAL MARKET/INVESTMENT POLICIES	23	44	67	7.0	A+	5	PASS	APR 18
6-3-RCCEC13	CC-PERSONNEL MANAGEMENT	23	37	60	6.0	B+	5	PASS	APR 18
6-3-MBECCB	EC-HUMAN RESOURCE MANAGEMENT	23	39	62	6.5	A	5	PASS	APR 18
6-3-MBECC	EC-TOURISM ECONOMICS	23	53	76	8.0	D	4	PASS	APR 18
6-5-UGGS	GENDER STUDIES (PALINA SAMATHUVAM)	23	42	65	6.5	A	1	PASS	APR 18
5	EXTENSION ACTIVITIES : YOUTH RED CROSS-'A' GRADE *** END ***						1		
	PART-IV: NON-MAJOR COURSES LAB/PRACTICAL MAXIMUM:CIA-40 ESE-60								



RESULT DECLARED ON : 08-06-2018, MARK STATEMENT ISSUED ON : 28-06-2018

Declaration : A candidate is declared to have completed the Under - Graduate Programme successfully only when the Cumulative Credits Earned is a minimum of 140

Part	Current Semester Performance				Cumulative Performance				Classification
	WAM	GPA	GRADE	CREDIT	WAM	GPA	GRADE	CREDIT	
PART-I	---	---	---	---	61.75	6.38	A	12	FIRST CLASS
PART-II	---	---	---	---	52.25	5.38	B	12	SECOND CLASS
PART-III	63.08	6.54	A+	24	64.90	6.71	A+	92	FIRST CLASS
PART-IV	---	---	---	---	65.64	6.77	A+	22	PASS
PART-V	---	---	---	2	---	---	---	2	PASS

AAA - Absent; RA - Reappearance; Passing Minimum : CIA (Continuous Internal Assessment) - 40%; ESE (End - Semester Examinations) - 40%  
For details of Grade & Grade point, see overleaf

OFFICE SEAL

ANY UNAUTHORIZED CORRECTION WILL  
MAKE THE MARKS STATEMENT INVALID

UNIT OFFICER / SECTION HEAD

PRINCIPAL  
Srimati Indira Gandhi College  
Tiruchirappalli-2.

CONTROLLER OF EXAMINATIONS



# BHARATHIDASAN UNIVERSITY

(Re-accredited with "A" Grade by National Assessment and Accreditation Council (NAAC))  
 B.A. CUMULATIVE TIRUCHIRAPPALLI - 620 024, TAMILNADU, INDIA APR 2018



## STATEMENT OF MARKS AND GRADES

Examinations of Under-Graduate Programmes Under Choice Based Credit System (CBCS) FOLIO No.: UG/3334257

Name of the Candidate: PRASANNA E

Register No. CB15A 062352

Part-I (LC) TAMIL Part-II (ELC) ENGLISH Part-III-Programme (CC,AC,EC,GIC) ECONOMICS

Years of Study 2015-2018

Centre 41 - SRIMATHI INDIRA GANDHI COLLEGE TIRUCHIRAPPALLI 620 002

Sem. - Part- Course Code	Course Title	Marks Secured			Grade Point	Grade	Credit	Result	Month & Year
		CIA Max-25	ESE Max-75	Total Max-100					
1-1-RLCT1/13	LC-CHEYYUL (IKKALA ILAKKIAM) URAINADAI, SIRUKATHAI, ILAKKIA VARALARU	20	33	53	5.5	B	3	PASS	NOV 15
1-2-RELCE1	ELC-ENGLISH LANGUAGE SKILLS FOR COMMUNICATION I (PROSE-LISTENING & SPEAKING)	19	35	54	5.5	B	3	PASS	APR 17
1-3-RCCEC1	CC-INDIAN ECONOMIC DEVELOPMENT	22	32	54	5.5	B	4	PASS	NOV 15
1-3-RCCEC2	CC-TAMIL NADU ECONOMY	23	51	74	7.5	A++	4	PASS	NOV 15
1-3-RACEC1A	AC-PRINCIPLES OF COMMERCE	22	39	61	6.5	A	3	PASS	NOV 15
2-1-RLCT2/11	LC-CHEYYUL (IDAIKKALA ILAKKIAM) PUTHINAM, ILAKKIYA VARALARU, TAMIL CHEMMOZHI VARALARU	24	40	64	6.5	A	3	PASS	APR 16
2-2-RELCE2	ELC-ENGLISH LANGUAGE SKILLS FOR COMMUNICATION II (POETRY, FICTION - READING & WRITING)	22	30	52	5.5	B	3	PASS	NOV 16
2-3-RCCEC3	CC-HISTORY OF ECONOMIC THOUGHT	24	37	61	6.5	A	4	PASS	APR 16
2-3-RACEC1B	AC-MARKETING	24	51	75	7.5	A++	3	PASS	APR 16
2-3-RACEC1C	AC-BUSINESS ORGANIZATION	23	32	55	5.5	B	4	PASS	APR 16
2-4-RUGCES	ENVIRONMENTAL STUDIES	23	30	53	5.5	B	2	PASS	APR 16
2-4-RUGVED	VALUE EDUCATION	23	45	68	7.0	A+	2	PASS	APR 16
3-1-RLCT3	LC-CHEYYUL (KAPPIANGAL), NADAGAM, ILAKKIA VARALARU	22	40	62	6.5	A	3	PASS	NOV 16
3-2-RELCE3	ELC-LANGUAGE THROUGH LITERATURE-I DRAMA - SHAKESPEARE	22	31	53	5.5	B	3	PASS	NOV 16
3-3-RCCEC4	CC-MICRO ECONOMICS	24	38	62	6.5	A	5	PASS	NOV 16
3-3-RACEC2A	AC-ECONOMICS STATISTICS	23	40	63	6.5	A	3	PASS	NOV 16
3-4-NMEHA1	EC-PERSONAL HYGIENE	22	46	68	7.0	A+	2	PASS	NOV 16
--- CONTINUED ON SHEET 2 ---									



Declaration: A candidate is declared to have completed the Under - Graduate Programme successfully only when the Cumulative Credits Earned is a minimum of 140

Part	Current Semester Performance				Cumulative Performance				Classification
	WAM	GPA	GRADE	CREDIT	WAM	GPA	GRADE	CREDIT	
---	---	---	---	---	---	---	---	---	-----

AAA - Absent; RA - Reappearance; Passing Minimum: CIA (Continuous Internal Assessment) - 40%; ESE (End - Semester Examinations) - 40%  
 For details of Grade & Grade point, see overleaf

OFFICE SEAL  
 ANY UNAUTHORIZED CORRECTION WILL  
 MAKE THE MARKS STATEMENT INVALID

UNIT OFFICER / SECTION HEAD

PRINCIPAL

Srimati Indira Gandhi College  
 Tiruchirappalli-2.

CONTROLLER OF EXAMINATIONS



# BHARATHIDASAN UNIVERSITY

(Re-accredited with "A" Grade by National Assessment and Accreditation Council (NAAC))  
 B.A. TIRUCHIRAPPALLI - 620 024, TAMILNADU, INDIA APR 2018

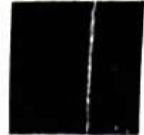

## STATEMENT OF MARKS AND GRADES FOLIO No.: UG/3334258

Examinations of Under-Graduate Programmes Under Choice Based Credit System (CBCS)

Name of the Candidate: PRASANNA E Register No. CB15A 062352

Part-I (LC): TAMIL Part-II (ELC): ENGLISH Part-III-Programme (CC,AC,EC,GIC): ECONOMICS Years of Study: 2015-2018

Centre: 41 - SRIMATHI INDIRA GANDHI COLLEGE TIRUCHIRAPPALLI 620 002

Sem. - Part-Course Code	Course Title	Marks Secured			Grade Point	Grade	Credit	Result	Month & Year
		CIA Max-25	ESE Max-75	Total Max-100					
4-1-RLCT4	---	21	40	61	6.5	A	3	PASS	APR 17
4-2-RELCE4	---	22	30	52	5.5	B	3	PASS	APR 17
4-3-RCCEC5	---	23	40	63	6.5	A	4	PASS	APR 17
4-3-RCCEC6	---	22	49	71	7.5	A++	4	PASS	APR 17
4-3-RACEC2B	---	23	56	79	8.0	D	3	PASS	APR 17
4-3-RACEC2C	---	23	62	85	8.5	D+	4	PASS	APR 17
4-4-NMEBLT2	---	22	41	63	6.5	A	2	PASS	APR 17
4-4-RSBE9:1	---	23	50	73	7.5	A++	4	PASS	APR 17
5-3-RCCEC7	---	23	44	67	7.0	A+	5	PASS	NOV 17
5-3-RCCEC8	---	23	52	75	7.5	A++	5	PASS	NOV 17
5-3-RCCEC9	---	23	39	62	6.5	A	4	PASS	NOV 17
5-3-RCCEC10	---	23	40	63	6.5	A	5	PASS	NOV 17
5-3-MBEECA	---	22	49	71	7.5	A++	4	PASS	NOV 17
5-4-RSBE9:2	---	22	44	66	7.0	A+	4	PASS	NOV 17
5-4-RSBE9:3	---	22	54	76	8.0	D	4	PASS	NOV 17
5-4-RUGSDC	---	23	48	71	7.5	A++	2	PASS	NOV 17
6-3-RCCEC11	---	23	38	61	6.5	A	5	PASS	APR 18
6-3-RCCEC12	---	23	46	69	7.0	A+	5	PASS	APR 18
6-3-RCCEC13	---	23	35	58	6.0	B+	5	PASS	APR 18
6-3-MBEECB	---	23	40	63	6.5	A	5	PASS	APR 18
6-3-MBEECC	---	23	48	71	7.5	A++	4	PASS	APR 18
6-5-UGGS	---	23	43	66	7.0	A+	1	PASS	APR 18
5	---								

RESULT DECLARED ON : 08-06-2018, MARK STATEMENT ISSUED ON : 28-06-2018

Declaration: A candidate is declared to have completed the Under - Graduate Programme successfully only when the Cumulative Credits Earned is a minimum of 140

Part	Current Semester Performance				Cumulative Performance				Classification
	WAM	GPA	GRADE	CREDIT	WAM	GPA	GRADE	CREDIT	
PART-I	---	---	---	---	60.00	6.25	A	12	FIRST CLASS SECOND CLASS FIRST CLASS PASS PASS
PART-II	---	---	---	---	52.75	5.50	B	12	
PART-III	64.13	6.67	A+	24	66.22	6.84	A+	92	
PART-IV	---	---	---	---	68.45	7.14	A++	22	
PART-V	---	---	---	2	---	---	---	2	

AAA - Absent; RA - Reappearance; Passing Minimum: CIA (Continuous Internal Assessment) - 40%; ESE (End - Semester Examinations) - 40%

OFFICE SEAL

ANY UNAUTHORIZED CORRECTION WILL MAKE THE MARKS STATEMENT INVALID

UNIT OFFICER / SECTION HEAD

PRINCIPAL  
Shrmati Indira Gandhi College  
Tiruchirappalli-2.

CONTROLLER OF EXAMINATIONS





# BHARATHIDASAN UNIVERSITY

(Re-accredited with "A" Grade by National Assessment and Accreditation Council (NAAC))  
B.A. TIRUCHIRAPPALLI - 620 024, TAMILNADU, INDIA APR 2018

CUMULATIVE

## STATEMENT OF MARKS AND GRADES

FOLIO No. : UG/ 3334260

Examinations of Under-Graduate Programmes Under Choice Based Credit System (CBCS)

Name of the Candidate

PREMIGA S

Register No.

CB15A 062353

Part-I (LC)  
TAMIL

Part-II (ELC)  
ENGLISH

Part-III-Programme (CC,AC,EC,GIC)  
ECONOMICS

Years of Study  
2015-2018

Centre 41 - SRIMATHI INDIRA GANDHI COLLEGE TIRUCHIRAPPALLI 620 002

Sem. - Part- Course Code	Course Title	Marks Secured			Grade Point	Grade	Credit	Result	Month & Year
		CIA Max-25	ESE Max-75	Total Max-100					
1-1-RLCT1/13	LC-CHEYYUL (IKKALA ILAKKIAM) URAINADAI, SIRUKATHAI, ILAKKIA VARALARU	20	34	54	5.5	B	3	PASS	NOV 15
1-2-RELCE1	ELC-ENGLISH LANGUAGE SKILLS FOR COMMUNICATION I (PROSE-LISTENING & SPEAKING	19	35	54	5.5	B	3	PASS	APR 17
1-3-RCCEC1	CC-INDIAN ECONOMIC DEVELOPMENT	24	34	58	6.0	B+	4	PASS	NOV 15
1-3-RCCEC2	CC-TAMIL NADU ECONOMY	23	45	68	7.0	A+	4	PASS	NOV 15
1-3-RACEC1A	AC-PRINCIPLES OF COMMERCE	23	38	61	6.5	A	3	PASS	NOV 15
2-1-RLCT2/11	LC-CHEYYUL (IDAIKKALA ILAKKIAM) PUTHINAM, ILAKKIYA VARALARU, TAMIL CHEMMOZHI VARALARU	23	36	59	6.0	B+	3	PASS	APR 16
2-2-RELCE2	ELC-ENGLISH LANGUAGE SKILLS FOR COMMUNICATION II (POETRY, FICTION READING & WRITING)	23	31	54	5.5	B	3	PASS	NOV 16
2-3-RCCEC3	CC-HISTORY OF ECONOMIC THOUGHT	24	48	72	7.5	A++	4	PASS	APR 16
2-3-RACEC1B	AC-MARKETING	23	50	73	7.5	A++	3	PASS	APR 16
2-3-RACEC1C	AC-BUSINESS ORGANIZATION	23	35	58	6.0	B+	4	PASS	APR 16
2-4-RUGCES	ENVIRONMENTAL STUDIES	23	37	60	6.0	B+	2	PASS	APR 16
2-4-RUGVED	VALUE EDUCATION	23	51	74	7.5	A++	2	PASS	APR 16
3-1-RLCT3	LC-CHEYYUL (KAPPIANGAL), NADAGAM, ILAKKIA VARALARU	23	46	69	7.0	A+	3	PASS	NOV 16
3-2-RELCE3	ELC-LANGUAGE THROUGH LITERATURE-I DRAMA - SHAKESPEARE	23	32	55	5.5	B	3	PASS	NOV 16
3-3-RCCEC4	CC-MICRO ECONOMICS	24	38	62	6.5	A	5	PASS	NOV 16
3-3-RACEC2A	AC-ECONOMICS STATISTICS	24	48	72	7.5	A++	3	PASS	NOV 16
3-4-NMEHA1	EC-PERSONAL HYGIENE	24	61	85	8.5	D+	2	PASS	NOV 16
--- CONTINUED ON SHEET 2 ---									



Declaration : A candidate is declared to have completed the Under - Graduate Programme successfully only when the Cumulative Credits Earned is a minimum of

Part	Current Semester Performance				Cumulative Performance				Classification
	WAM	GPA	GRADE	CREDIT	WAM	GPA	GRADE	CREDIT	
---	---	---	---	---	---	---	---	---	---

AAA - Absent; RA - Reappearance; Passing Minimum : CIA (Continuous Internal Assessment) - 40%; ESE (End - Semester Examinations) - 40%  
For details of Grade & Grade point, see overleaf

OFFICE SEAL

ANY UNAUTHORIZED CORRECTION WILL  
MAKE THE MARKS STATEMENT INVALID

UNIT OFFICER / SECTION HEAD

PRINCIPAL  
Srimati Indira Gandhi College  
Tiruchirappalli-2.

CONTROLLER OF EXAMINATIONS



# BHARATHIDASAN UNIVERSITY

(Re-credited with "A" Grade by National Assessment and Accreditation Council (NAAC))  
 B.A. CUMULATIVE TIRUCHIRAPPALLI - 620 024, TAMILNADU, INDIA APR 2018



Examinations of Under-Graduate Programmes Under Choice Based Credit System (CBCS) FOLIO No.: UG/ 3334261

Name of the Candidate: **PREMIGA B**

Part-I (LC): TAMIL | Part-II (ELC): ENGLISH | Part-III-Programme (CC,AC,EC,GIC): ECONOMICS | Register No.: CB15A 062353

Centre: 41 - SRIMATHI INDIRA GANDHI COLLEGE TIRUCHIRAPPALLI 620 002 | Years of Study: 2015-2018

Sem. - Part- Course Code	Course Title	Marks Secured			Grade Point	Grade	Credit	Result	Month & Year
		CIA Max-25	ESE Max-75	Total Max-100					
4-1-RLCT4	--- CONTINUED FROM SHEET 1 ---								
4-2-RELCE4	LC-CHEYYUL (PANDAI ILAKKIAM), ILAKKIYA VARALARU, POTHUKATTURAI ELC-LANGUAGE THROUGH LITERATURE-II (SHORT STORIES, GRAMMAR AND COMPOSITION)	24	47	71	7.5	A++	3	PASS APR 17	
4-3-RCCEC5	CC-MONETARY ECONOMICS	24	30	54	5.5	B	3	PASS NOV 17	
4-3-RCCEC6	CC-MACRO ECONOMICS	23	32	55	5.5	B	4	PASS APR 17	
4-3-RACEC2B	AC-STATISTICAL METHODS	23	52	75	7.5	A++	4	PASS APR 17	
4-3-RACEC2C	AC-INDIAN STATISTICS	23	44	67	7.0	A+	3	PASS APR 17	
4-4-NMELT2	EC-SAMUGAVIYAL	24	50	74	7.5	A++	4	PASS APR 17	
4-4-RSBE9:1	INTRODUCTION TO MARKETING MANAGEMENT	24	40	64	6.5	A	2	PASS APR 17	
5-3-RCCEC7	CC-FISCAL ECONOMICS	24	44	68	7.0	A+	4	PASS APR 17	
5-3-RCCEC8	CC-INTERNATIONAL ECONOMICS	23	46	69	7.0	A+	5	PASS NOV 17	
5-3-RCCEC9	CC-ENTREPRENEURSHIP DEVELOPMENT	22	42	64	6.5	A	5	PASS NOV 17	
5-3-RCCEC10	CC-ENVIRONMENT	22	40	62	6.5	A	4	PASS NOV 17	
5-3-MBEECA	EC-COMPUTER APPLICATION IN ECONOMICS	23	36	59	6.0	B+	5	PASS NOV 17	
5-4-RSBE9:2	SALES MANAGEMENT	22	50	72	7.5	A++	4	PASS NOV 17	
5-4-RSBE9:3	RETAIL MANAGEMENT	22	42	64	6.5	A	4	PASS NOV 17	
5-4-RUGSDC	SOFT SKILLS DEVELOPMENT COURSE	22	54	76	8.0	D	4	PASS NOV 17	
6-3-RCCEC11	CC-AGRICULTURAL ECONOMICS	22	54	76	8.0	D	2	PASS NOV 17	
6-3-RCCEC12	CC-CAPITAL MARKET/INVESTMENT POLICIES	24	37	61	6.5	A	5	PASS APR 18	
6-3-RCCEC13	CC-PERSONNEL MANAGEMENT	24	43	67	7.0	A+	5	PASS APR 18	
6-3-MBEECB	EC-HUMAN RESOURCE MANAGEMENT	24	38	62	6.5	A	5	PASS APR 18	
6-3-MBEECC	EC-TOURISM ECONOMICS	24	40	64	6.5	A	5	PASS APR 18	
6-5-UGGS	GENDER STUDIES (PALINA SAMATHUVAM)	23	52	75	7.5	A++	4	PASS APR 18	
5	EXTENSION ACTIVITIES ; YOUTH RED CROSS-'A' GRADE *** END ***	24	41	65	6.5	A	1	PASS APR 18	
	PART-IV: NON-MAJOR COURSES LAB/PRACTICAL MAXIMUM:CIA-40 ESE-60						1		



RESULT DECLARED ON : 08-06-2018, MARK STATEMENT ISSUED ON : 28-06-2018

Declaration : A candidate is declared to have completed the Under - Graduate Programme successfully only when the Cumulative Credits Earned is a minimum of 140

Part	Current Semester Performance				Cumulative Performance				Classification
	WAM	GPA	GRADE	CREDIT	WAM	GPA	GRADE	CREDIT	
PART-I	---	---	---	---	63.25	6.50	A	12	FIRST CLASS SECOND CLASS FIRST CLASS PASS PASS
PART-II	---	---	---	---	54.25	5.50	B	12	
PART-III	65.42	6.77	A+	24	65.60	6.76	A+	92	
PART-IV	---	---	---	---	70.45	7.23	A++	22	
PART-V	---	---	---	2	---	---	---	2	

AAA - Absent; RA - Reappearance; Passing Minimum : CIA (Continuous Internal Assessment) - 40%; ESE (End - Semester Examinations) - 40%  
 For details of Grade & Grade point, see overleaf

OFFICE SEAL  
 ANY UNAUTHORIZED CORRECTION WILL  
 MAKE THE MARKS STATEMENT INVALID

UNIT OFFICER / SECTION HEAD

PRINCIPAL  
 Shrimati Indira Gandhi College  
 Tiruchirappalli-2.

CONTROLLER OF EXAMINATIONS



# BHARATHIDASAN UNIVERSITY

(Re-accredited with "A" Grade by National Assessment and Accreditation Council (NAAC))  
 B.A. TIRUCHIRAPPALLI - 620 024, TAMILNADU, INDIA JUL 2018

## STATEMENT OF MARKS AND GRADES FOLIO No. : UG/3177793

Examinations of Under-Graduate Programmes Under Choice Based Credit System (CBCS)

Name of the Candidate: **RAMYA PRIYA S** Register No. **CB15A 062354**

Part-I (LC) **TAMIL** Part-II (ELC) **ENGLISH** Part-III-Programme (CC,AC,EC,GIC) **ECONOMICS** Years of Study **2015-2018**

Centre **41 - SRIMATHI INDIRA GANDHI COLLEGE TIRUCHIRAPPALLI 620 002**

Sem. - Part- Course Code	Course Title	Marks Secured			Grade Point	Grade	Credit	Result	Month & Year
		CIA Max-25	ESE Max-75	Total Max-100					
4-1-RLCT4	--- CONTINUED FROM SHEET 1 --- LC-CHEYYUL (PANDAI ILAKKIAM), ILAKKIYA VARALARU, POTHUKATTURAI	21	30	51	5.5	B	3	PASS	APR 17
4-2-RELCE4	ELC-LANGUAGE THROUGH LITERATURE-II (SHORT STORIES, GRAMMAR AND COMPOSITION)	22	34	56	6.0	B+	3	PASS	JUL 18
4-3-RCCEC5	CC-MONETARY ECONOMICS	22	30	52	5.5	B	4	PASS	APR 17
4-3-RCCEC6	CC-MACRO ECONOMICS	22	43	65	6.5	A	4	PASS	APR 17
4-3-RACEC2B	AC-STATISTICAL METHODS	22	35	57	6.0	B+	3	PASS	APR 17
4-3-RACEC2C	AC-INDIAN STATISTICS	22	43	65	6.5	A	4	PASS	APR 17
4-4-NMEBLT2	EC-SAMUGAVIYAL	22	37	59	6.0	B+	2	PASS	APR 18
4-4-RSBE9:1	INTRODUCTION TO MARKETING MANAGEMENT	23	32	55	5.5	B	4	PASS	APR 17
5-3-RCCEC7	CC-FISCAL ECONOMICS	22	41	63	6.5	A	5	PASS	NOV 17
5-3-RCCEC8	CC-INTERNATIONAL ECONOMICS	22	33	55	5.5	B	5	PASS	NOV 17
5-3-RCCEC9	CC-ENTREPRENEURSHIP DEVELOPMENT	22	36	58	6.0	B+	4	PASS	NOV 17
5-3-RCCEC10	CC-ENVIRONMENTAL ECONOMICS	23	31	54	5.5	B	5	PASS	NOV 17
5-3-MBEECA	EC-COMPUTER APPLICATION IN ECONOMICS	22	31	53	5.5	B	4	PASS	NOV 17
5-4-RSBE9:2	SALES MANAGEMENT	21	31	52	5.5	B	4	PASS	NOV 17
5-4-RSBE9:3	RETAIL MANAGEMENT	22	47	69	7.0	A+	4	PASS	NOV 17
5-4-RUGSDC	SOFT SKILLS DEVELOPMENT COURSE	22	36	58	6.0	B+	2	PASS	NOV 17
6-3-RCCEC11	CC-AGRICULTURAL ECONOMICS	23	33	56	6.0	B+	5	PASS	APR 18
6-3-RCCEC12	CC-CAPITAL MARKET/INVESTMENT POLICIES	23	43	66	7.0	A+	5	PASS	APR 18
6-3-RCCEC13	CC-PERSONNEL MANAGEMENT	23	35	58	6.0	B+	5	PASS	APR 18
6-3-MBEECB	EC-HUMAN RESOURCE MANAGEMENT	23	35	58	6.0	B+	5	PASS	APR 18
6-3-MBEECC	EC-TOURISM ECONOMICS	23	40	63	6.5	A	4	PASS	APR 18
6-5-UGGS	GENDER STUDIES (PALINA SAMATHUVAM)	23	43	66	7.0	A+	1	PASS	APR 18
5	EXTENSION ACTIVITIES : YOUTH RED CROSS-'A' GRADE *** END ***						1		
	PART-IV: NON-MAJOR COURSES LAB/PRACTICAL MAXIMUM: CIA-40 ESE-60 e - INSTANT EXAMINATION								



RESULT DECLARED ON : 24-07-2018, MARK STATEMENT ISSUED ON : 01-08-2018

Declaration: A candidate is declared to have completed the Under - Graduate Programme successfully only when the Cumulative Credits Earned is a minimum of 140

Part	Current Semester Performance				Cumulative Performance				Classification
	WAM	GPA	GRADE	CREDIT	WAM	GPA	GRADE	CREDIT	
PART-I	---	---	---	---	54.75	5.75	B+	12	SECOND CLASS
PART-II	56.00	6.00	B+	3	52.25	5.50	B	12	SECOND CLASS
PART-III	---	---	---	---	57.90	5.98	B+	92	SECOND CLASS
PART-IV	---	---	---	---	59.09	6.05	A	22	PASS
PART-V	---	---	---	---	---	---	---	2	PASS

AAA - Absent; RA - Reappearance; Passing Minimum: CIA (Continuous Internal Assessment) - 40%; ESE (End - Semester Examinations) - 40%

ANY UNAUTHORIZED CORRECTION WILL MAKE THE MARKS STATEMENT INVALID

UNIT OFFICER, SECTION HEAD

PRINCIPAL  
Srimathi Indira Gandhi College  
Tiruchirappalli-2.

CONTROLLER OF EXAMINATIONS



# BHARATHIDASAN UNIVERSITY

(Re-accredited with "A" Grade by National Assessment and Accreditation Council (NAAC))  
 B.A. TIRUCHIRAPPALLI - 620 024, TAMILNADU, INDIA JUL 2018  
 CUMULATIVE

## STATEMENT OF MARKS AND GRADES

FOLIO No. : UG/3177792

Examinations of Under-Graduate Programmes Under Choice Based Credit System (CBCS)

Name of the Candidate **RAMYA PRIYA S** Register No. **CB15A 062354**

Part-I (LC) **TAMIL** Part-II (ELC) **ENGLISH** Part-III-Programme (CC,AC,EC,GIC) **ECONOMICS** Years of Study **2015-2018**

Centre **41 - SRIMATHI INDIRA GANDHI COLLEGE TIRUCHIRAPPALLI 620 002**

Sem. - Part- Course Code	Course Title	Marks Secured			Grade Point	Grade	Credit	Result	Month & Year
		CIA Max-25	ESE Max-75	Total Max-100					
1-1-RLCT1/13	LC-CHEYYUL (IKKALA ILAKKIAM) URAINADAI, SIRUKATHAI, ILAKKIA VARALARU	20	32	52	5.5	B	3	PASS	NOV 15
1-2-RELCE1	ELC-ENGLISH LANGUAGE SKILLS FOR COMMUNICATION I (PROSE-LISTENING & SPEAKING)	18	30	48	5.0	C+	3	PASS	APR 16
1-3-RCCEC1	CC-INDIAN ECONOMIC DEVELOPMENT	22	37	59	6.0	B+	4	PASS	NOV 15
1-3-RCCEC2	CC-TAMIL NADU ECONOMY	23	32	55	5.5	B	4	PASS	NOV 15
1-3-RACEC1A	AC-PRINCIPLES OF COMMERCE	22	30	52	5.5	B	3	PASS	APR 16
2-1-RLCT2/11	LC-CHEYYUL (IDAIKKALA ILAKKIAM) PUTHINAM, ILAKKIYA VARALARU, TAMIL CHEMMOZHI VARALARU	22	33	55	5.5	B	3	PASS	APR 16
2-2-RELCE2	ELC-ENGLISH LANGUAGE SKILLS FOR COMMUNICATION II (POETRY, FICTION READING & WRITING)	22	30	52	5.5	B	3	PASS	NOV 16
2-3-RCCEC3	CC-HISTORY OF ECONOMIC THOUGHT	22	39	61	6.5	A	4	PASS	APR 16
2-3-RACEC1B	AC-MARKETING	22	31	53	5.5	B	3	PASS	APR 16
2-3-RACEC1C	AC-BUSINESS ORGANIZATION	22	32	54	5.5	B	4	PASS	APR 16
2-4-RUGCES	ENVIRONMENTAL STUDIES	21	34	55	5.5	B	2	PASS	APR 16
2-4-RUGVED	VALUE EDUCATION	21	48	69	7.0	A+	2	PASS	APR 16
3-1-RLCT3	LC-CHEYYUL (KAPPIANGAL), NADAGAM, ILAKKIA VARALARU	21	40	61	6.5	A	3	PASS	NOV 16
3-2-RELCE3	ELC-LANGUAGE THROUGH LITERATURE-I DRAMA - SHAKESPEARE	21	32	53	5.5	B	3	PASS	NOV 16
3-3-RCCEC4	CC-MICRO ECONOMICS	23	36	59	6.0	B+	5	PASS	NOV 16
3-3-RACEC2A	AC-ECONOMICS STATISTICS	22	30	52	5.5	B	3	PASS	NOV 16
3-4-NMEHA1	EC-PERSONAL HYGIENE	22	35	57	6.0	B+	2	PASS	NOV 16

--- CONTINUED ON SHEET 2 ---



140

Declaration : A candidate is declared to have completed the Under - Graduate Programme successfully only when the Cumulative Credits Earned is a minimum of

Part	Current Semester Performance				Cumulative Performance				Classification
	WAM	GPA	GRADE	CREDIT	WAM	GPA	GRADE	CREDIT	
---	---	---	---	---	---	---	---	---	-----

AAA - Absent; RA - Reappearance; Passing Minimum : CIA (Continuous Internal Assessment) - 40%; ESE (End - Semester Examinations) - 40%  
 For details of Grade & Grade point, see overleaf

OFFICE SEAL  
 ANY UNAUTHORIZED CORRECTION WILL  
 MAKE THE MARKS STATEMENT INVALID

UNIT OFFICER / SECTION HEAD

PRINCIPAL  
 Shrimati Indira Gandhi College  
 Tiruchirappalli-2.

CONTROLLER OF EXAMINATIONS



# BHARATHIDASAN UNIVERSITY

(Re-accredited with "A" Grade by National Assessment and Accreditation Council (NAAC))  
B.A.  
CUMULATIVE TIRUCHIRAPPALLI - 620 024, TAMILNADU, INDIA APR 2018

## STATEMENT OF MARKS AND GRADES

FOLIO No. : UG/ 3334264

Name of the Candidate: **RANJITHA R**

Register No. **CB15A 062355**

Part-I (LC) **TAMIL** Part-II (ELC) **ENGLISH** Part-III-Programme (CC,AC,EC,GIC) **ECONOMICS**

Years of Study **2015-2018**

Centre **41 - SRIMATHI INDIRA GANDHI COLLEGE TIRUCHIRAPPALLI 620 002**

Sem. - Part- Course Code	Course Title	Marks Secured			Grade Point	Grade	Credit	Result	Month & Year
		CIA Max-25	ESE Max-75	Total Max-100					
1-1-RLCT1/13	LC-CHEYYUL (IKKALA ILAKKIAM) URAINADAI, SIRUKATHAI, ILAKKIA VARALARU	22	42	64	6.5	A	3	PASS	NOV 15
1-2-RELCE1	ELC-ENGLISH LANGUAGE SKILLS FOR COMMUNICATION I (PROSE-LISTENING & SPEAKING)	19	30	49	5.0	C+	3	PASS	APR 16
1-3-RCCEC1	CC-INDIAN ECONOMIC DEVELOPMENT	24	41	65	6.5	A	4	PASS	NOV 15
1-3-RCCEC2	CC-TAMIL NADU ECONOMY	24	46	70	7.0	A+	4	PASS	NOV 15
1-3-RACEC1A	AC-PRINCIPLES OF COMMERCE	24	37	61	6.5	A	3	PASS	NOV 15
2-1-RLCT2/11	LC-CHEYYUL (IDAIKKALA ILAKKIAM) PUTHINAM, ILAKKIYA VARALARU, TAMIL CHEMMOZHI VARALARU	22	33	55	5.5	B	3	PASS	APR 16
2-2-RELCE2	ELC-ENGLISH LANGUAGE SKILLS FOR COMMUNICATION II (POETRY, FICTION - READING & WRITING)	23	30	53	5.5	B	3	PASS	APR 16
2-3-RCCEC3	CC-HISTORY OF ECONOMIC THOUGHT	22	36	58	6.0	B+	4	PASS	APR 16
2-3-RACEC1B	AC-MARKETING	23	45	68	7.0	A+	3	PASS	APR 16
2-3-RACEC1C	AC-BUSINESS ORGANIZATION	23	34	57	6.0	B+	4	PASS	APR 16
2-4-RUGCES	ENVIRONMENTAL STUDIES	22	30	52	5.5	B	2	PASS	APR 16
2-4-RUGVED	VALUE EDUCATION	21	41	62	6.5	A	2	PASS	APR 16
3-1-RLCT3	LC-CHEYYUL (KAPPIANGAL), NADAGAM, ILAKKIA VARALARU	22	45	67	7.0	A+	3	PASS	NOV 16
3-2-RELCE3	ELC-LANGUAGE THROUGH LITERATURE-I DRAMA - SHAKESPEARE	22	33	55	5.5	B	3	PASS	NOV 16
3-3-RCCEC4	CC-MICRO ECONOMICS	24	35	59	6.0	B+	5	PASS	NOV 16
3-3-RACEC2A	AC-ECONOMICS STATISTICS	23	31	54	5.5	B	3	PASS	NOV 16
3-4-NMEHA1	EC-PERSONAL HYGIENE	23	47	70	7.0	A+	2	PASS	NOV 16

--- CONTINUED ON SHEET 2 ---



140

Declaration : A candidate is declared to have completed the Under - Graduate Programme successfully only when the Cumulative Credits Earned is a minimum of

Part	Current Semester Performance				Cumulative Performance				Classification
	WAM	GPA	GRADE	CREDIT	WAM	GPA	GRADE	CREDIT	
---	---	---	---	---	---	---	---	---	---

AAA - Absent, RA - Reappearance, Passing Minimum : CIA (Continuous Internal Assessment) - 40%; ESE (End - Semester Examinations) - 40%  
For details of Grade & Grade point, see overleaf

OFFICE SEAL  
ANY UNAUTHORIZED CORRECTION WILL  
MAKE THE MARKS STATEMENT INVALID

UNIT OFFICER / SECTION HEAD

PRINCIPAL  
Srimati Indira Gandhi College  
Tiruchirappalli-2.

CONTROLLER OF EXAMINATIONS



# BHARATHIDASAN UNIVERSITY

(Re-accredited with "A" Grade by National Assessment and Accreditation Council (NAAC))  
 B.A. TIRUCHIRAPPALLI - 620 024, TAMILNADU, INDIA APR 2018

## STATEMENT OF MARKS AND GRADES

FOLIO No. : UG/ 3334265

Examinations of Under-Graduate Programmes Under Choice Based Credit System (CBCS)

Name of the Candidate **RANJITHA R** Register No. **CB15A 062355**

Part-I (LC) TAMIL	Part-II (ELC) ENGLISH	Part-III-Programme (CC,AC,EC,GIC) ECONOMICS	Years of Study 2015-2018
----------------------	--------------------------	--	-----------------------------

Centre **41 - SRIMATHI INDIRA GANDHI COLLEGE TIRUCHIRAPPALLI 620 002**

Sem. - Part- Course Code	Course Title	Marks Secured			Grade Point	Grade	Credit	Result	Month & Year
		CIA Max-25	ESE Max-75	Total Max-100					
--- CONTINUED FROM SHEET 1 ---									
4-1-RLCT4	LC-CHEYYUL (PANDAI ILAKKIAM), ILAKKIYA VARALARU, POTHUKATTURAI	23	50	73	7.5	A++	3	PASS	APR 17
4-2-RELCE4	ELC-LANGUAGE THROUGH LITERATURE-I (SHORT STORIES, GRAMMAR AND COMPOSITION)	23	30	53	5.5	B	3	PASS	APR 17
4-3-RCCECS	CC-MONETARY ECONOMICS	23	50	73	7.5	A++	4	PASS	APR 17
4-3-RCCEC6	CC-MACRO ECONOMICS	23	49	72	7.5	A++	4	PASS	APR 17
4-3-RACEC2B	AC-STATISTICAL METHODS	23	51	74	7.5	A++	3	PASS	APR 17
4-3-RACEC2C	AC-INDIAN STATISTICS	24	60	84	8.5	D+	4	PASS	APR 17
4-4-NMEBLT2	EC-SAMUGAVIYAL	23	40	63	6.5	A	2	PASS	APR 17
4-4-RSBE9:1	INTRODUCTION TO MARKETING MANAGEMENT	24	43	67	7.0	A+	4	PASS	APR 17
5-3-RCCEC7	CC-FISCAL ECONOMICS	24	53	77	8.0	D	5	PASS	NOV 17
5-3-RCCEC8	CC-INTERNATIONAL ECONOMICS	23	38	61	6.5	A	5	PASS	NOV 17
5-3-RCCEC9	CC-ENTREPRENEURSHIP DEVELOPMENT	23	48	71	7.5	A++	4	PASS	NOV 17
5-3-RCCEC10	CC-ENVIRONMICS	23	37	60	6.0	B+	5	PASS	NOV 17
5-3-MBECA	EC-COMPUTER APPLICATION IN ECONOMICS	23	43	66	7.0	A+	4	PASS	NOV 17
5-4-RSBE9:2	SALES MANAGEMENT	22	37	59	6.0	B+	4	PASS	NOV 17
5-4-RSBE9:3	RETAIL MANAGEMENT	22	48	70	7.0	A+	4	PASS	NOV 17
5-4-RUGSDC	SOFT SKILLS DEVELOPMENT COURSE	23	49	72	7.5	A++	2	PASS	NOV 17
6-3-RCCEC11	CC-AGRICULTURAL ECONOMICS	24	39	63	6.5	A	5	PASS	APR 18
6-3-RCCEC12	CC-CAPITAL MARKET/INVESTMENT POLICIES	24	45	69	7.0	A+	5	PASS	APR 18
6-3-RCCEC13	CC-PERSONNEL MANAGEMENT	24	35	59	6.0	B+	5	PASS	APR 18
6-3-MBECEB	EC-HUMAN RESOURCE MANAGEMENT	24	40	64	6.5	A	5	PASS	APR 18
6-3-MBECEC	EC-TOURISM ECONOMICS	24	53	77	8.0	D	4	PASS	APR 18
6-5-UGGS	GENDER STUDIES (PALINA SAMATHUVAM)	24	47	71	7.5	A++	1	PASS	APR 18
5	EXTENSION ACTIVITIES : YOUTH RED CROSS-'A' GRADE *** END ***						1		
PART-IV: NON-MAJOR COURSES LAB/PRACTICAL MAXIMUM: CIA-40 ESE-60									



RESULT DECLARED ON : 08-06-2018, MARK STATEMENT, ISSUED ON : 28-06-2018

Part	Current Semester Performance				Cumulative Performance				Classification
	WAM	GPA	GRADE	CREDIT	WAM	GPA	GRADE	CREDIT	
PART-I	---	---	---	---	64.75	6.63	A+	12	FIRST CLASS
PART-II	---	---	---	---	52.50	5.38	B	12	SECOND CLASS
PART-III	65.96	6.75	A+	24	66.34	6.83	A+	92	FIRST CLASS
PART-IV	---	---	---	---	64.64	6.64	A+	22	PASS
PART-V	---	---	---	2	---	---	---	2	PASS

AAA - Absent; RA - Reappearance; Passing Minimum : CIA (Continuous Internal Assessment) - 40%; ESE (End - Semester Examinations) - 40%

ANY UNAUTHORIZED CORRECTION WILL MAKE THE MARKS STATEMENT INVALID

UNIT OFFICER / SECTION HEAD

PRINCIPAL  
Shrmati Indira Gandhi College  
Tiruchirappalli-2.

CONTROLLER OF EXAMINATIONS



# BHARATHIDASAN UNIVERSITY

(Re-accredited with "A" Grade by National Assessment and Accreditation Council (NAAC))  
 B. A. TIRUCHIRAPPALLI - 620 024, TAMILNADU, INDIA APR 2018

## STATEMENT OF MARKS AND GRADES

Folio No. : UA/ 3334267

Name of the Candidate

ROHINI M

Register No.  
CB15A 062356

Years of Study  
2015-2018

Part-I (LC) Part-II (ELC) Part-III-Programme (CC,AC,EC,GIC)

TAMIL ENGLISH ECONOMICS

Centre 41 - SRIMATHI INDIRA GANDHI COLLEGE TIRUCHIRAPPALLI 620 002

Sem. - Part-  
Course Code

Course Title

Marks Secured

CIA Max-25 ESE Max-75 Total Max-100

Grade Point

Grade

Credit

Result

Month & Year

1-1-RLCT1/13

LC-CHEYYUL (IKKALA ILAKKIAM)  
URAINADAI, SIRUKATHAI,  
ILAKKIA VARALARU

22 38 60

6.0

B+

3

PASS

NOV 15

1-2-RELCE1

ELC-ENGLISH LANGUAGE SKILLS FOR  
COMMUNICATION I (PROSE-LISTENING &  
SPEAKING

20 30 50

5.0

C+

3

PASS

NOV 15

1-3-RCCEC1

CC-INDIAN ECONOMIC DEVELOPMENT  
CC-TAMIL NADU ECONOMY

24 40 64

6.5

A

4

PASS

NOV 15

1-3-RCCEC2

AC-PRINCIPLES OF COMMERCE

24 54 78

8.0

D

4

PASS

NOV 15

1-3-RACEC1A

LC-CHEYYUL (IDAIKKALA ILAKKIAM)  
PUTHINAM, ILAKKIYA VARALARU,  
TAMIL CHEMZOZHI VARALARU

24 41 65

6.5

A

3

PASS

NOV 15

1-1-RLCT2/11

ELC-ENGLISH LANGUAGE SKILLS FOR  
COMMUNICATION II (POETRY, FICTION  
READING & WRITING)

24 43 67

7.0

A+

3

PASS

APR 16

1-2-RELCE2

CC-HISTORY OF ECONOMIC THOUGHT  
AC-MARKETING

24 45 69

7.0

A+

4

PASS

APR 16

1-3-RCCEC1B

AC-BUSINESS ORGANIZATION

24 50 74

7.5

A++

3

PASS

APR 16

1-3-RCCEC1C

ENVIRONMENTAL STUDIES

24 42 66

7.0

A+

4

PASS

APR 16

1-4-RUGCES

VALUE EDUCATION

23 46 69

7.0

A+

2

PASS

APR 16

1-4-RUGVED

LC-CHEYYUL (KAPPIANGAL), NADAGAM,  
ILAKKIA VARALARU

23 58 81

8.5

D+

2

PASS

APR 16

1-1-RLCT3

ELC-LANGUAGE THROUGH LITERATURE-I  
DRAMA - SHAKESPEARE

24 48 72

7.5

A++

3

PASS

NOV 16

1-2-RELCE3

CC-MICRO ECONOMICS

24 33 57

6.0

B+

3

PASS

NOV 16

1-3-RCCEC4

AC-ECONOMICS STATISTICS

24 48 72

7.5

A++

5

PASS

NOV 16

1-3-RACEC2A

EC-PERSONAL HYGIENE

24 60 84

8.5

D+

3

PASS

NOV 16

1-4-NMEHA1

---

24 61 85

8.5

D+

2

PASS

NOV 16

--- CONTINUED ON SHEET 2 ---



Declaration : A candidate is declared to have completed the Under - Graduate Programme successfully only when the Cumulative Credits Earned is a minimum of 140

Part	Current Semester Performance				Cumulative Performance				Classification
	WAM	GPA	GRADE	CREDIT	WAM	GPA	GRADE	CREDIT	
	---	---	---	---	---	---	---	---	-----

Note: RA - Reappearance; Passing Minimum : CIA (Continuous Internal Assessment) - 40%; ESE (End - Semester Examinations) - 40%

OFFICE SEAL

ANY UNAUTHORIZED CORRECTION WILL  
MAKE THE MARKS STATEMENT INVALID

UNIT OFFICER / SECTION HEAD

PRINCIPAL

Shrimati Indira Gandhi College  
Tiruchirappalli-2.

CONTROLLER OF EXAMINATIONS



# BHARATHIDASAN UNIVERSITY

(Re-accredited with "A" Grade by National Assessment and Accreditation Council (NAAC))  
B.A.  
CUMULATIVE TIRUCHIRAPPALLI - 620 024, TAMILNADU, INDIA APR 2018

Examinations of Under-Graduate Programmes Under Choice Based Credit System (CBCS) FOLIO No.: UG/ 3334268

Name of the Candidate

ROHINI M

Register No.  
CB15A 062356

Part-I (LC)  
TAMIL

Part-II (ELC)  
ENGLISH

Part-III-Programme (CC,AC,EC,GIC)  
ECONOMICS

Years of Study  
2015-2018

Centre 41 - SRIMATHI INDIRA GANDHI COLLEGE TIRUCHIRAPPALLI 620 002

Sem. - Part- Course Code	Course Title	Marks Secured			Grade Point	Grade	Credit	Result	Month & Year
		CIA Max-25	ESE Max-75	Total Max-100					
4-1-RLCT4	---								
4-2-RELCE4	CONTINUED FROM SHEET 1 --- LC-CHEYYUL (PANDAI ILAKKIAM), ILAKKIYA VARALARU, POTHUKATTURAI ELC-LANGUAGE THROUGH LITERATURE-II (SHORT STORIES, GRAMMAR AND COMPOSITION)	24	53	77	8.0	D	3	PASS APR 17	
4-3-RCCEC5	CC-MONETARY ECONOMICS	24	30	54	5.5	B	3	PASS APR 17	
4-3-RCCEC6	CC-MACRO ECONOMICS	24	52	76	8.0	D	4	PASS APR 17	
4-3-RACEC2B	AC-STATISTICAL METHODS	23	44	67	7.0	A+	4	PASS APR 17	
4-3-RACEC2C	AC-INDIAN STATISTICS	24	56	80	8.0	D	3	PASS APR 17	
4-4-NMEBLT2	EC-SAMUGAVIYAL	24	66	90	9.0	D++	4	PASS APR 17	
4-4-RSBE9:1	INTRODUCTION TO MARKETING MANAGEMENT	24	48	72	7.5	A++	2	PASS APR 17	
5-3-RCCEC7	CC-FISCAL ECONOMICS	24	60	84	8.5	D+	4	PASS APR 17	
5-3-RCCEC8	CC-INTERNATIONAL ECONOMICS	24	56	80	8.0	D	5	PASS NOV 17	
5-3-RCCEC9	CC-ENTREPRENEURSHIP DEVELOPMENT	24	53	77	8.0	D	5	PASS NOV 17	
5-3-RCCEC10	CC-ENVIRONMENTICS	24	55	79	8.0	D	4	PASS NOV 17	
5-3-MBEECA	EC-COMPUTER APPLICATION IN ECONOMICS	24	44	68	7.0	A+	5	PASS NOV 17	
5-4-RSBE9:2	SALES MANAGEMENT	24	55	79	8.0	D	4	PASS NOV 17	
5-4-RSBE9:3	RETAIL MANAGEMENT	24	48	72	7.5	A++	4	PASS NOV 17	
5-4-RUGSDC	SOFT SKILLS DEVELOPMENT COURSE	24	60	84	8.5	D+	4	PASS NOV 17	
6-3-RCCEC11	CC-AGRICULTURAL ECONOMICS	24	57	81	8.5	D+	2	PASS NOV 17	
6-3-RCCEC12	CC-CAPITAL MARKET/INVESTMENT POLICIES	24	44	68	7.0	A+	5	PASS APR 18	
6-3-RCCEC13	CC-PERSONNEL MANAGEMENT	24	58	82	8.5	D+	5	PASS APR 18	
6-3-MBEECB	EC-HUMAN RESOURCE MANAGEMENT	24	36	60	6.0	B+	5	PASS APR 18	
6-3-MBEECC	EC-TOURISM ECONOMICS	24	40	64	6.5	A	5	PASS APR 18	
6-5-UGGS	GENDER STUDIES (PALINA SAMATHUVAM)	24	60	84	8.5	D+	4	PASS APR 18	
5	EXTENSION ACTIVITIES ; NATIONAL SERVICE SCHEME-'A' GRADE *** END ***	24	50	74	7.5	A++	1	PASS APR 18	
	PART-IV: NON-MAJOR COURSES LAB/PRACTICAL MAXIMUM: CIA-40 ESE-60						1		



RESULT DECLARED ON : 08-06-2018, MARK STATEMENT ISSUED ON : 28-06-2018

Declaration : A candidate is declared to have completed the Under - Graduate Programme successfully only when the Cumulative Credits Earned is a minimum of 140

Part	Current Semester Performance				Cumulative Performance				Classification
	WAM	GPA	GRADE	CREDIT	WAM	GPA	GRADE	CREDIT	
PART-I	---	---	---	---	69.00	7.13	A++	12	FIRST CLASS SECOND CLASS FIRST CLASS - DISTINCTION PASS PASS
PART-II	---	---	---	---	56.25	5.75	B+	12	
PART-III	71.08	7.25	A++	24	73.61	7.52	D	92	
PART-IV	---	---	---	---	78.91	8.09	D+	22	
PART-V	---	---	---	2	---	---	---	2	

AAA - Absent; RA - Reappearance; Passing Minimum : CIA (Continuous Internal Assessment) - 40%; ESE (End - Semester Examinations) - 40%  
For details of Grade & Grade point, see overleaf

OFFICE SEAL  
ANY UNAUTHORIZED CORRECTION WILL  
MAKE THE MARKS STATEMENT INVALID

UNIT OFFICER / SECTION HEAD

CONTROLLER OF EXAMINATIONS

PRINCIPAL  
Srimathi Indira Gandhi College  
Tiruchirappalli-2.





# BHARATHIDASAN UNIVERSITY

(Re-accredited with "A" Grade by National Assessment and Accreditation Council (NAAC))  
B.A. TIRUCHIRAPPALLI - 620 024, TAMILNADU, INDIA APR 2018



**CUMULATIVE STATEMENT OF MARKS AND GRADES** FOLIO No.: UG/ 3334271  
Examinations of Under-Graduate Programmes Under Choice Based Credit System (CBCS)  
Name of the Candidate: **SANTHIYA R**

Part-I (LC) TAMIL	Part-II (ELC) ENGLISH	Part-III-Programme (CC,AC,EC,GIC) ECONOMICS	Register No. CB15A 062357
Centre 41 - SRIMATHI INDIRA GANDHI COLLEGE TIRUCHIRAPPALLI 620 002			Years of Study 2015-2018

Sem. - Part- Course Code	Course Title	Marks Secured			Grade Point	Grade	Credit	Result	Month & Year
		CIA Max-25	ESE Max-75	Total Max-100					
4-1-RLCT4	---	21	46	67	7.0	A+	3	PASS	APR 17
4-2-RELCE4	---	22	33	55	5.5	B	3	PASS	APR 17
4-3-RCCEC5	---	23	51	74	7.5	A++	4	PASS	APR 17
4-3-RCCEC6	---	22	42	64	6.5	A	4	PASS	APR 17
4-3-RACEC2B	---	23	40	63	6.5	A	3	PASS	APR 17
4-3-RACEC2C	---	24	41	65	6.5	A	4	PASS	APR 17
4-4-NMEBLT2	---	23	35	58	6.0	B+	2	PASS	APR 17
4-4-RSBE9:1	---	24	48	72	7.5	A++	4	PASS	APR 17
5-3-RCCEC7	---	23	42	65	6.5	A	5	PASS	NOV 17
5-3-RCCEC8	---	22	43	65	6.5	A	5	PASS	NOV 17
5-3-RCCEC9	---	22	44	66	7.0	A+	4	PASS	NOV 17
5-3-RCCEC10	---	23	38	61	6.5	A	5	PASS	NOV 17
5-3-MBEECA	---	22	51	73	7.5	A++	4	PASS	NOV 17
5-4-RSBE9:2	---	23	35	58	6.0	B+	4	PASS	NOV 17
5-4-RSBE9:3	---	22	51	73	7.5	A++	4	PASS	NOV 17
5-4-RUGSDC	---	22	45	67	7.0	A+	2	PASS	NOV 17
6-3-RCCEC11	---	23	36	59	6.0	B+	5	PASS	APR 18
6-3-RCCEC12	---	23	41	64	6.5	A	5	PASS	APR 18
6-3-RCCEC13	---	23	35	58	6.0	B+	5	PASS	APR 18
6-3-MBEECB	---	23	36	59	6.0	B+	5	PASS	APR 18
6-3-MBEECC	---	23	44	67	7.0	A+	4	PASS	APR 18
6-5-UGGS	---	23	45	68	7.0	A+	1	PASS	APR 18
5	---						1		

EXTENSION ACTIVITIES :  
YOUTH RED CROSS-'A' GRADE  
\*\*\* END \*\*\*  
PART-IV: NON-MAJOR COURSES  
LAB/PRACTICAL MAXIMUM:CIA-40 ESE-60



RESULT DECLARED ON : 08-06-2018, MARK STATEMENT ISSUED ON : 28-06-2018

Declaration : A candidate is declared to have completed the Under - Graduate Programme successfully only when the Cumulative Credits Earned is a minimum of 140

Part	Current Semester Performance				Cumulative Performance				Classification
	WAM	GPA	GRADE	CREDIT	WAM	GPA	GRADE	CREDIT	
PART-I	---	---	---	---	62.50	6.63	A+	12	FIRST CLASS SECOND CLASS FIRST CLASS PASS PASS
PART-II	---	---	---	---	53.50	5.50	B	12	
PART-III	61.17	6.27	A	24	63.50	6.50	A	92	
PART-IV	---	---	---	---	67.18	6.95	A+	22	
PART-V	---	---	---	2	---	---	---	2	

Legend: RA - Reappearance; Passing Minimum : CIA (Continuous Internal Assessment) - 40%; ESE (End - Semester Examinations) - 40%  
Office Seal  
ANY UNAUTHORIZED CORRECTION WILL MAKE THE MARKS STATEMENT INVALID

UNIT OFFICER / SECTION HEAD

PRINCIPAL  
Srimati Indira Gandhi College  
Tiruchirappalli-2.

CONTROLLER OF EXAMINATIONS



# BHARATHIDASAN UNIVERSITY

(Re-accredited with "A" Grade by National Assessment and Accreditation Council (NAAC))  
 B.A. TIRUCHIRAPPALLI - 620 024, TAMILNADU, INDIA APR 2018



## STATEMENT OF MARKS AND GRADES

FOLIO No.: UG/ 3334271

Examinations of Under-Graduate Programmes Under Choice Based Credit System (CBCS)

Name of the Candidate: **SANTHIYA R**

Part-I (LC) TAMIL	Part-II (ELC) ENGLISH	Part-III-Programme (CC,AC,EC,GIC) ECONOMICS	Register No. CB15A 062357
Centre 41 - SRIMATHI INDIRA GANDHI COLLEGE TIRUCHIRAPPALLI 620 002			Years of Study 2015-2018

Sem. - Part- Course Code	Course Title	Marks Secured			Grade Point	Grade	Credit	Result	Month & Year
		CIA Max-25	ESE Max-75	Total Max-100					
--- CONTINUED FROM SHEET 1 ---									
4-1-RLCT4	LC-CHEYYUL (PANDAI ILAKKIAM), ILAKKIYA VARALARU, POTHUKATTURAI	21	46	67	7.0	A+	3	PASS	APR 17
4-2-RELCE4	ELC-LANGUAGE THROUGH LITERATURE-II (SHORT STORIES, GRAMMAR AND COMPOSITION)	22	33	55	5.5	B	3	PASS	APR 17
4-3-RCCEC5	CC-MONETARY ECONOMICS	23	51	74	7.5	A++	4	PASS	APR 17
4-3-RCCEC6	CC-MACRO ECONOMICS	22	42	64	6.5	A	4	PASS	APR 17
4-3-RACEC2B	AC-STATISTICAL METHODS	23	40	63	6.5	A	3	PASS	APR 17
4-3-RACEC2C	AC-INDIAN STATISTICS	24	41	65	6.5	A	4	PASS	APR 17
4-4-NMEBLT2	EC-SAMUGAVIYAL	23	35	58	6.0	B+	2	PASS	APR 17
4-4-RSBE9:1	INTRODUCTION TO MARKETING MANAGEMENT	24	48	72	7.5	A++	4	PASS	APR 17
5-3-RCCEC7	CC-FISCAL ECONOMICS	23	42	65	6.5	A	5	PASS	NOV 17
5-3-RCCEC8	CC-INTERNATIONAL ECONOMICS	22	43	65	6.5	A	5	PASS	NOV 17
5-3-RCCEC9	CC-ENTREPRENEURSHIP DEVELOPMENT	22	44	66	7.0	A+	4	PASS	NOV 17
5-3-RCCEC10	CC-ENVIRONMENTICS	23	38	61	6.5	A	5	PASS	NOV 17
5-3-MBEECA	EC-COMPUTER APPLICATION IN ECONOMICS	22	51	73	7.5	A++	4	PASS	NOV 17
5-4-RSBE9:2	SALES MANAGEMENT	23	35	58	6.0	B+	4	PASS	NOV 17
5-4-RSBE9:3	RETAIL MANAGEMENT	22	51	73	7.5	A++	4	PASS	NOV 17
5-4-RUGSDC	SOFT SKILLS DEVELOPMENT COURSE	22	45	67	7.0	A+	2	PASS	NOV 17
6-3-RCCEC11	CC-AGRICULTURAL ECONOMICS	23	36	59	6.0	B+	5	PASS	APR 18
6-3-RCCEC12	CC-CAPITAL MARKET/INVESTMENT POLICIES	23	41	64	6.5	A	5	PASS	APR 18
6-3-RCCEC13	CC-PERSONNEL MANAGEMENT	23	35	58	6.0	B+	5	PASS	APR 18
6-3-MBEECB	EC-HUMAN RESOURCE MANAGEMENT	23	36	59	6.0	B+	5	PASS	APR 18
6-3-MBEECC	EC-TOURISM ECONOMICS	23	44	67	7.0	A+	4	PASS	APR 18
6-5-UGGS	GENDER STUDIES (PALINA SAMATHUVAM)	23	45	68	7.0	A+	1	PASS	APR 18
5	EXTENSION ACTIVITIES : YOUTH RED CROSS-'A' GRADE								
	*** END ***						1		
	PART-IV: NON-MAJOR COURSES LAB/PRACTICAL MAXIMUM: CIA-40 ESE-60								



RESULT DECLARED ON : 08-06-2018, MARK STATEMENT ISSUED ON : 28-06-2018

Declaration : A candidate is declared to have completed the Under - Graduate Programme successfully only when the Cumulative Credits Earned is a minimum of 140

Part	Current Semester Performance				Cumulative Performance				Classification
	WAM	GPA	GRADE	CREDIT	WAM	GPA	GRADE	CREDIT	
PART-I	---	---	---	---	62.50	6.63	A+	12	FIRST CLASS
PART-II	---	---	---	---	53.50	5.50	B	12	SECOND CLASS
PART-III	61.17	6.27	A	24	63.50	6.50	A	92	FIRST CLASS
PART-IV	---	---	---	---	67.18	6.95	A+	22	PASS
PART-V	---	---	---	2	---	---	---	2	PASS

WAM - Absent; RA - Reappearance; Passing Minimum : CIA (Continuous Internal Assessment) - 40%; ESE (End - Semester Examinations) - 40%  
 Details of Grade & Grade point, see overleaf

OFFICE SEAL  
 ANY UNAUTHORIZED CORRECTION WILL  
 MAKE THE MARKS STATEMENT INVALID

UNIT OFFICER / SECTION HEAD

PRINCIPAL  
 Shrimati Indira Gandhi College  
 Tiruchirappalli-2.

CONTROLLER OF EXAMINATIONS



# BHARATHIDASAN UNIVERSITY

(Re-accredited with "A" Grade by National Assessment and Accreditation Council (NAAC))  
 B.A. TIRUCHIRAPPALLI - 620 024, TAMILNADU, INDIA APR 2018

CUMULATIVE

## STATEMENT OF MARKS AND GRADES

FOLIO No. : UG/ 3334273

Examinations of Under-Graduate Programmes Under Choice Based Credit System (CBCS)

Name of the Candidate: SARALA S  
 Register No. CB15A 062358  
 Part-I (LC) TAMIL  
 Part-II (ELC) ENGLISH  
 Part-III-Programme (CC,AC,EC,GIC) ECONOMICS  
 Years of Study 2015-2018  
 Centre 41 - SRIMATHI INDIRA GANDHI COLLEGE TIRUCHIRAPPALLI 620 002

Sem. - Part-Course Code	Course Title	Marks Secured			Grade Point	Grade	Credit	Result	Month & Year
		CIA Max-25	ESE Max-75	Total Max-100					
1-1-RLCT1/13	LC-CHEYYUL (IKKALA ILAKKIAM) URAINADAI, SIRUKATHAI, ILAKKIA VARALARU	23	45	68	7.0	A+	3	PASS	NOV 15
1-2-RELCE1	ELC-ENGLISH LANGUAGE SKILLS FOR COMMUNICATION I (PROSE-LISTENING & SPEAKING)	21	30	51	5.5	B	3	PASS	NOV 15
1-3-RCCEC1	CC-INDIAN ECONOMIC DEVELOPMENT	23	39	62	6.5	A	4	PASS	NOV 15
1-3-RCCEC2	CC-TAMIL NADU ECONOMY	23	45	68	7.0	A+	4	PASS	NOV 15
1-3-RACEC1A	AC-PRINCIPLES OF COMMERCE	23	43	66	7.0	A+	3	PASS	NOV 15
2-1-RLCT2/11	LC-CHEYYUL (IDAIKKALA ILAKKIAM) PUTHINAM, ILAKKIYA VARALARU, TAMIL CHEMZOZHI VARALARU	22	44	66	7.0	A+	3	PASS	APR 16
2-2-RELCE2	ELC-ENGLISH LANGUAGE SKILLS FOR COMMUNICATION II (POETRY, FICTION READING & WRITING)	22	30	52	5.5	B	3	PASS	APR 16
2-3-RCCEC3	CC-HISTORY OF ECONOMIC THOUGHT	23	50	73	7.5	A++	4	PASS	APR 16
2-3-RACEC1B	AC-MARKETING	23	42	65	6.5	A	3	PASS	APR 16
2-3-RACEC1C	AC-BUSINESS ORGANIZATION	22	41	63	6.5	A	4	PASS	APR 16
2-4-RUGCES	ENVIRONMENTAL STUDIES	23	41	64	6.5	A	2	PASS	APR 16
2-4-RUGVED	VALUE EDUCATION	22	46	68	7.0	A+	2	PASS	APR 16
3-1-RLCT3	LC-CHEYYUL (KAPPIANGAL), NADAGAM, ILAKKIA VARALARU	24	55	79	8.0	D	3	PASS	NOV 16
3-2-RELCE3	ELC-LANGUAGE THROUGH LITERATURE-I DRAMA - SHAKESPEARE	24	35	59	6.0	B+	3	PASS	NOV 16
3-3-RCCEC4	CC-MICRO ECONOMICS	23	51	74	7.5	A++	5	PASS	NOV 16
3-3-RACEC2A	AC-ECONOMICS STATISTICS	24	30	54	5.5	B	3	PASS	NOV 16
3-4-NMEHA1	EC-PERSONAL HYGIENE	24	53	77	8.0	D	2	PASS	NOV 16

--- CONTINUED ON SHEET 2 ---



Declaration: A candidate is declared to have completed the Under - Graduate Programme successfully only when the Cumulative Credits Earned is a minimum of 140

Part	Current Semester Performance				Cumulative Performance				Classification
	WAM	GPA	GRADE	CREDIT	WAM	GPA	GRADE	CREDIT	
---	---	---	---	---	---	---	---	---	---

AAA - Absent; RA - Reappearance; Passing Minimum : CIA (Continuous Internal Assessment) - 40%; ESE (End - Semester Examinations) - 40%  
 For details of Grade & Grade point, see overleaf  
 OFFICE SEAL  
 ANY UNAUTHORIZED CORRECTION WILL MAKE THE MARKS STATEMENT INVALID

UNIT OFFICER/SECTION HEAD

PRINCIPAL

Shrimati Indira Gandhi College  
 Tiruchirappalli-2.

CONTROLLER OF EXAMINATIONS



# BHARATHIDASAN UNIVERSITY

(Re-accredited with "A" Grade by National Assessment and Accreditation Council (NAAC))  
B.A. TIRUCHIRAPPALLI - 620 024, TAMILNADU, INDIA APR 2018

CUMULATIVE

## STATEMENT OF MARKS AND GRADES

FOLIO No. : UG/ 3334274

Name of the Candidate

SARALA S

Register No.  
CB15A 062358

Part-I (LC) TAMIL  
Part-II (ELC) ENGLISH  
Part-III-Programme (CC,AC,EC,GIC) ECONOMICS

Years of Study  
2015-2018

Centre 41 - SRIMATHI INDIRA GANDHI COLLEGE TIRUCHIRAPPALLI 620 002

Sem. - Part- Course Code	Course Title	Marks Secured			Grade Point	Grade	Credit	Result	Month & Year
		CIA Max-25	ESE Max-75	Total Max-100					
4-1-RLCT4	--- CONTINUED FROM SHEET 1 --- LC-CHEYYUL (PANDAI ILAKKIAM), ILAKKIYA VARALARU, POTHUKATTURAI	23	50	73	7.5	A++	3	PASS	APR 17
4-2-RELCE4	ELC-LANGUAGE THROUGH LITERATURE-II (SHORT STORIES, GRAMMAR AND COMPOSITION)	24	30	54	5.5	B	3	PASS	APR 17
4-3-RCCEC5	CC-MONETARY ECONOMICS	23	51	74	7.5	A++	4	PASS	APR 17
4-3-RCCEC6	CC-MACRO ECONOMICS	23	44	67	7.0	A+	4	PASS	APR 17
4-3-RAEC2B	AC-STATISTICAL METHODS	23	49	72	7.5	A++	3	PASS	APR 17
4-3-RAEC2C	AC-INDIAN STATISTICS	24	49	73	7.5	A++	4	PASS	APR 17
4-4-NMEBLT2	EC-SAMUGAVIYAL	24	39	63	6.5	A	2	PASS	APR 17
4-4-RSBE9:1	INTRODUCTION TO MARKETING MANAGEMENT	24	52	76	8.0	D	4	PASS	APR 17
5-3-RCCEC7	CC-FISCAL ECONOMICS	24	43	67	7.0	A+	5	PASS	NOV 17
5-3-RCCEC8	CC-INTERNATIONAL ECONOMICS	22	42	64	6.5	A	5	PASS	NOV 17
5-3-RCCEC9	CC-ENTREPRENEURSHIP DEVELOPMENT	23	45	68	7.0	A+	4	PASS	NOV 17
5-3-RCCEC10	CC-ENVIRONMENTICS	23	42	65	6.5	A	5	PASS	NOV 17
5-3-MBEECA	EC-COMPUTER APPLICATION IN ECONOMICS	22	48	70	7.0	A+	4	PASS	NOV 17
5-4-RSBE9:2	SALES MANAGEMENT	23	38	61	6.5	A	4	PASS	NOV 17
5-4-RSBE9:3	RETAIL MANAGEMENT	23	55	78	8.0	D	4	PASS	NOV 17
5-4-RUGSDC	SOFT SKILLS DEVELOPMENT COURSE	22	45	67	7.0	A+	2	PASS	NOV 17
6-3-RCCEC11	CC-AGRICULTURAL ECONOMICS	24	37	61	6.5	A	5	PASS	APR 18
6-3-RCCEC12	CC-CAPITAL MARKET/INVESTMENT POLICIES	24	44	68	7.0	A+	5	PASS	APR 18
6-3-RCCEC13	CC-PERSONNEL MANAGEMENT	23	39	62	6.5	A	5	PASS	APR 18
6-3-MBEECB	EC-HUMAN RESOURCE MANAGEMENT	23	40	63	6.5	A	5	PASS	APR 18
6-3-MBEECC	EC-TOURISM ECONOMICS	24	48	72	7.5	A++	4	PASS	APR 18
6-5-UGGS	GENDER STUDIES (PALINA SAMATHUVAM)	23	46	69	7.0	A+	1	PASS	APR 18
5	EXTENSION ACTIVITIES : YOUTH RED CROSS-'A' GRADE *** END ***						1		
	PART-IV: NON-MAJOR COURSES LAB/PRACTICAL MAXIMUM:CIA-40 ESE-60								



RESULT DECLARED ON : 08-06-2018, MARK STATEMENT ISSUED ON : 28-06-2018

Declaration : A candidate is declared to have completed the Under - Graduate Programme successfully only when the Cumulative Credits Earned is a minimum of 140

Part	Current Semester Performance				Cumulative Performance				Classification
	WAM	GPA	GRADE	CREDIT	WAM	GPA	GRADE	CREDIT	
PART-I	---	---	---	---	71.50	7.38	A++	12	FIRST CLASS SECOND CLASS FIRST CLASS PASS PASS
PART-II	---	---	---	---	54.00	5.63	B+	12	
PART-III	64.92	6.77	A+	24	66.86	6.89	A+	92	
PART-IV	---	---	---	---	69.91	7.27	A++	22	
PART-V	---	---	---	2	---	---	---	2	

AAA - Absent; RA - Reappearance; Passing Minimum : CIA (Continuous Internal Assessment) - 40%; ESE (End - Semester Examinations) - 40%  
for details of Grade & Grade point, see overleaf

OFFICE SEAL  
ANY UNAUTHORIZED CORRECTION WILL  
MAKE THE MARKS STATEMENT INVALID

UNIT OFFICER / SECTION HEAD

PRINCIPAL  
Shrmati Indira Gandhi College  
Tiruchirappalli-2.

CONTROLLER OF EXAMINATIONS



# BHARATHIDASAN UNIVERSITY

(Re-accredited with "A" Grade by National Assessment and Accreditation Council (NAAC))  
B.A.  
TIRUCHIRAPPALLI - 620 024, TAMILNADU, INDIA APR 2018



CUMULATIVE

## STATEMENT OF MARKS AND GRADES

FOLIO No. : UG/ 3334276

Examinations of Under-Graduate Programmes Under Choice Based Credit System (CBCS)

Name of the Candidate

SOUNDARYA K

Register No.  
CB15A 062359

Part-I (LC)  
TAMIL

Part-II (ELC)  
ENGLISH

Part-III-Programme (CC,AC,EC,GIC)  
ECONOMICS

Years of Study  
2015-2018

Centre 41 - SRIMATHI INDIRA GANDHI COLLEGE TIRUCHIRAPPALLI 620 002

Sem. - Part- Course Code	Course Title	Marks Secured			Grade Point	Grade	Credit	Result	Month & Year
		CIA Max-25	ESE Max-75	Total Max-100					
1-1-RLCT1/13	LC-CHEYYUL (IKKALA ILAKKIAM) URAINADAI, SIRUKATHAI, ILAKKIA VARALARU	23	38	61	6.5	A	3	PASS	NOV 15
1-2-RELCE1	ELC-ENGLISH LANGUAGE SKILLS FOR COMMUNICATION I (PROSE-LISTENING & SPEAKING	21	38	59	6.0	B+	3	PASS	NOV 15
1-3-RCCEC1	CC-INDIAN ECONOMIC DEVELOPMENT	24	51	75	7.5	A++	4	PASS	NOV 15
1-3-RCCEC2	CC-TAMIL NADU ECONOMY	23	53	76	8.0	D	4	PASS	NOV 15
1-3-RACEC1A	AC-PRINCIPLES OF COMMERCE	22	34	56	6.0	B+	3	PASS	NOV 15
2-1-RLCT2/11	LC-CHEYYUL (IDAIKKALA ILAKKIAM) PUTHINAM, ILAKKIYA VARALARU, TAMIL CHEMMOZHI VARALARU	23	39	62	6.5	A	3	PASS	APR 16
2-2-RELCE2	ELC-ENGLISH LANGUAGE SKILLS FOR COMMUNICATION II (POETRY,FICTION READING & WRITING)	23	31	54	5.5	B	3	PASS	APR 16
2-3-RCCEC3	CC-HISTORY OF ECONOMIC THOUGHT	24	49	73	7.5	A++	4	PASS	APR 16
2-3-RACEC1B	AC-MARKETING	24	48	72	7.5	A++	3	PASS	APR 16
2-3-RACEC1C	AC-BUSINESS ORGANIZATION	23	46	69	7.0	A+	4	PASS	APR 16
2-4-RUGCES	ENVIRONMENTAL STUDIES	24	43	67	7.0	A+	2	PASS	APR 16
2-4-RUGVED	VALUE EDUCATION	24	58	82	8.5	D+	2	PASS	APR 16
3-1-RLCT3	LC-CHEYYUL (KAPPIANGAL), NADAGAM, ILAKKIA VARALARU	23	56	79	8.0	D	3	PASS	NOV 16
3-2-RELCE3	ELC-LANGUAGE THROUGH LITERATURE-I DRAMA - SHAKESPEARE	23	34	57	6.0	B+	3	PASS	NOV 16
3-3-RCCEC4	CC-MICRO ECONOMICS	24	52	76	8.0	D	5	PASS	NOV 16
3-3-RACEC2A	AC-ECONOMICS STATISTICS	24	50	74	7.5	A++	3	PASS	NOV 16
3-4-NMEHA1	EC-PERSONAL HYGIENE	24	50	74	7.5	A++	2	PASS	NOV 16

--- CONTINUED ON SHEET 2 ---



Declaration : A candidate is declared to have completed the Under - Graduate Programme successfully only when the Cumulative Credits Earned is a minimum of 140

Part	Current Semester Performance				Cumulative Performance				Classification
	WAM	GPA	GRADE	CREDIT	WAM	GPA	GRADE	CREDIT	
---	---	---	---	---	---	---	---	---	---

AAA - Absent; RA - Reappearance; Passing Minimum : CIA (Continuous Internal Assessment) - 40%; ESE (End - Semester Examinations) - 40%  
For details of Grade & Grade point, see overleaf  
OFFICE SEAL  
ANY UNAUTHORIZED CORRECTION WILL  
MAKE THE MARKS STATEMENT INVALID

UNIT OFFICER / SECTION HEAD

PRINCIPAL  
Srimati Indira Gandhi College  
Tiruchirappalli-2.

CONTROLLER OF EXAMINATIONS



# BHARATHIDASAN UNIVERSITY

(Re-accredited with "A" Grade by National Assessment and Accreditation Council (NAAC))  
 B.A. TIRUCHIRAPPALLI - 620 024, TAMILNADU, INDIA APR 2018

## STATEMENT OF MARKS AND GRADES

FOLIO No.: UG/ 3334277

Name of the Candidate

SOUNDARYA K

Register No.  
CB15A 062359

Years of Study  
2015-2018

Part-I (LC) Part-II (ELC) Part-III-Programme (CC,AC,EC,GIC)

TAMIL

ENGLISH

ECONOMICS

Centre 41 - SRIMATHI INDIRA GANDHI COLLEGE TIRUCHIRAPPALLI 620 002

Sem. - Part- Course Code	Course Title	Marks Secured			Grade Point	Grade	Credit	Result	Month & Year
		CIA Max-25	ESE Max-75	Total Max-100					
4-1-RLCT4	--- CONTINUED FROM SHEET 1 --- LC-CHEYYUL (PANDAI ILAKKIAM), ILAKKIYA VARALARU, POTHUKATTURAI	22	46	68	7.0	A+	3	PASS	APR 17
4-2-RELCE4	ELC-LANGUAGE THROUGH LITERATURE-II (SHORT STORIES, GRAMMAR AND COMPOSITION)	23	30	53	5.5	B	3	PASS	APR 17
4-3-RCCEC5	CC-MONETARY ECONOMICS	23	53	76	8.0	D	4	PASS	APR 17
4-3-RCCEC6	CC-MACRO ECONOMICS	23	46	69	7.0	A+	4	PASS	APR 17
4-3-RACEC2B	AC-STATISTICAL METHODS	24	52	76	8.0	D	3	PASS	APR 17
4-3-RACEC2C	AC-INDIAN STATISTICS	24	53	77	8.0	D	4	PASS	APR 17
4-4-NMEBLT2	EC-SAMUGAVIYAL	24	43	67	7.0	A+	2	PASS	APR 17
4-4-RSBE9:1	INTRODUCTION TO MARKETING MANAGEMENT	24	53	77	8.0	D	4	PASS	APR 17
5-3-RCCEC7	CC-FISCAL ECONOMICS	24	52	76	8.0	D	5	PASS	NOV 17
5-3-RCCEC8	CC-INTERNATIONAL ECONOMICS	24	51	75	7.5	A++	5	PASS	NOV 17
5-3-RCCEC9	CC-ENTREPRENEURSHIP DEVELOPMENT	23	51	74	7.5	A++	4	PASS	NOV 17
5-3-RCCEC10	CC-ENVIRONMENTAL ECONOMICS	23	40	63	6.5	A	5	PASS	NOV 17
5-3-MBECA	EC-COMPUTER APPLICATION IN ECONOMICS	23	51	74	7.5	A++	4	PASS	NOV 17
5-4-RSBE9:2	SALES MANAGEMENT	23	40	63	6.5	A	4	PASS	NOV 17
5-4-RSBE9:3	RETAIL MANAGEMENT	23	54	77	8.0	D	4	PASS	NOV 17
5-4-RUGSDC	SOFT SKILLS DEVELOPMENT COURSE	24	45	69	7.0	A+	2	PASS	NOV 17
6-3-RCCEC11	CC-AGRICULTURAL ECONOMICS	24	36	60	6.0	B+	5	PASS	APR 18
6-3-RCCEC12	CC-CAPITAL MARKET/INVESTMENT POLICIES	24	44	68	7.0	A+	5	PASS	APR 18
6-3-RCCEC13	CC-PERSONNEL MANAGEMENT	24	39	63	6.5	A	5	PASS	APR 18
6-3-MBECCB	EC-HUMAN RESOURCE MANAGEMENT	24	36	60	6.0	B+	5	PASS	APR 18
6-3-MBECC	EC-TOURISM ECONOMICS	24	44	68	7.0	A+	4	PASS	APR 18
6-5-UGGS	GENDER STUDIES (PALINA SAMATHUVAM)	24	52	76	8.0	D	1	PASS	APR 18
5	EXTENSION ACTIVITIES : YOUTH RED CROSS-'A' GRADE *** END ***						1		
	PART-IV: NON-MAJOR COURSES LAB/PRACTICAL MAXIMUM: CIA-40 ESE-60								



RESULT DECLARED ON : 08-06-2018, MARK STATEMENT ISSUED ON : 28-06-2018

Declaration : A candidate is declared to have completed the Under - Graduate Programme successfully only when the Cumulative Credits Earned is a minimum of 140

Part	Current Semester Performance				Cumulative Performance				Classification
	WAM	GPA	GRADE	CREDIT	WAM	GPA	GRADE	CREDIT	
PART-I	---	---	---	---	67.50	7.00	A+	12	FIRST CLASS SECOND CLASS FIRST CLASS PASS PASS
PART-II	---	---	---	---	55.75	5.75	B+	12	
PART-III	63.63	6.48	A	24	70.25	7.22	A++	92	
PART-IV	---	---	---	---	72.09	7.45	A++	22	
PART-V	---	---	---	2	---	---	---	2	

AAA - Absent; RA - Reappearance; Passing Minimum : CIA (Continuous Internal Assessment) - 40%; ESE (End - Semester Examinations) - 40%  
 for details of Grade & Grade point, see overleaf

OFFICE SEAL  
 ANY UNAUTHORIZED CORRECTION WILL  
 MAKE THE MARKS STATEMENT INVALID

UNIT OFFICER / SECTION HEAD  
 PRINCIPAL  
 Shrimati Indira Gandhi College  
 Tiruchirappalli-2.

Signature  
 CONTROLLER OF EXAMINATIONS



# BHARATHIDASAN UNIVERSITY

(Re-accredited with "A" Grade by National Assessment and Accreditation Council (NAAC))  
 B. A. TIRUCHIRAPPALLI - 620 024, TAMILNADU, INDIA APR 2018

CUMULATIVE

## STATEMENT OF MARKS AND GRADES

FOLIO No. : UG/ 3334279

Name of the Candidate

TAMILSELVI S R

Register No.  
CB15A 062360

Part-I (LC) TAMIL	Part-II (ELC) ENGLISH	Part-III-Programme (CC,AC,EC,GIC) ECONOMICS	Years of Study 2015-2018
Centre 41 - SRIMATHI INDIRA GANDHI COLLEGE TIRUCHIRAPPALLI 620 002			

Sem. - Part- Course Code	Course Title	Marks Secured			Grade Point	Grade	Credit	Result	Month & Year
		CIA Max-25	ESE Max-75	Total Max-100					
1-1-RLCT1/13	LC-CHEYYUL (IKKALA ILAKKIAM) URAINADAI, SIRUKATHAI, ILAKKIA VARALARU	24	54	78	8.0	D	3	PASS	NOV 15
1-2-RELCE1	ELC-ENGLISH LANGUAGE SKILLS FOR COMMUNICATION I (PROSE-LISTENING & SPEAKING	24	43	67	7.0	A+	3	PASS	NOV 15
1-3-RCCEC1	CC-INDIAN ECONOMIC DEVELOPMENT	24	55	79	8.0	D	4	PASS	NOV 15
1-3-RCCEC2	CC-TAMIL NADU ECONOMY	24	50	74	7.5	A++	4	PASS	NOV 15
1-3-RACEC1A	AC-PRINCIPLES OF COMMERCE	24	43	67	7.0	A+	3	PASS	NOV 15
2-1-RLCT2/11	LC-CHEYYUL (IDAIKALA ILAKKIAM) PUTHINAM, ILAKKIYA VARALARU, TAMIL CHEMZOZHI VARALARU	24	44	68	7.0	A+	3	PASS	APR 16
2-2-RELCE2	ELC-ENGLISH LANGUAGE SKILLS FOR COMMUNICATION II (POETRY, FICTION READING & WRITING)	24	32	56	6.0	B+	3	PASS	APR 16
2-3-RCCEC3	CC-HISTORY OF ECONOMIC THOUGHT	24	49	73	7.5	A++	4	PASS	APR 16
2-3-RACEC1B	AC-MARKETING	24	47	71	7.5	A++	3	PASS	APR 16
2-3-RACEC1C	AC-BUSINESS ORGANIZATION	24	48	72	7.5	A++	4	PASS	APR 16
2-4-RUGCES	ENVIRONMENTAL STUDIES	24	40	64	6.5	A	2	PASS	APR 16
2-4-RUGVED	VALUE EDUCATION	24	62	86	9.0	D++	2	PASS	APR 16
3-1-RLCT3	LC-CHEYYUL (KAPPIANGAL), NADAGAM, ILAKKIA VARALARU	24	54	78	8.0	D	3	PASS	NOV 16
3-2-RELCE3	ELC-LANGUAGE THROUGH LITERATURE-I DRAMA - SHAKESPEARE	24	36	60	6.0	B+	3	PASS	NOV 16
3-3-RCCEC4	CC-MICRO ECONOMICS	24	61	85	8.5	D+	5	PASS	NOV 16
3-3-RACEC2A	AC-ECONOMICS STATISTICS	24	61	85	8.5	D+	3	PASS	NOV 16
3-4-NMEHA1	EC-PERSONAL HYGIENE	24	58	82	8.5	D+	2	PASS	NOV 16
--- CONTINUED ON SHEET 2 ---									



Declaration : A candidate is declared to have completed the Under - Graduate Programme successfully only when the Cumulative Credits Earned is a minimum of 140

Part	Current Semester Performance				Cumulative Performance				Classification
	WAM	GPA	GRADE	CREDIT	WAM	GPA	GRADE	CREDIT	
---	---	---	---	---	---	---	---	---	-----

AAA - Absent; RA - Reappearance; Passing Minimum : CIA (Continuous Internal Assessment) - 40%; ESE (End - Semester Examinations) - 40%

For details of Grade & Grade point, see overleaf  
 OFFICE SEAL  
 ANY UNAUTHORIZED CORRECTION WILL  
 MAKE THE MARKS STATEMENT INVALID

UNIT OFFICER / SECTION HEAD

PRINCIPAL  
 Shrimati Indira Gandhi College  
 Tiruchirappalli-2.  
 CONTROLLER OF EXAMINATIONS



# BHARATHIDASAN UNIVERSITY

(Re-accredited with "A" Grade by National Assessment and Accreditation Council (NAAC))  
 B.A. TIRUCHIRAPPALLI - 620 024, TAMILNADU, INDIA APR 2018

**CUMULATIVE STATEMENT OF MARKS AND GRADES**  
 Examinations of Under-Graduate Programmes Under Choice Based Credit System (CBCS)  
 FOLIO No. : UG/ 3334280

Name of the Candidate

TAMILSELVI S R

Register No.  
CB15A 062360

Part-I (LC)  
TAMIL

Part-II (ELC)  
ENGLISH

Part-III-Programme (CC,AC,EC,GIC)  
ECONOMICS

Years of Study  
2015-2018

Centre 41 - SRIMATHI INDIRA GANDHI COLLEGE TIRUCHIRAPPALLI 620 002

Semi. - Part- Course Code	Course Title	Marks Secured			Grade Point	Grade	Credit	Result	Month & Year
		CIA Max-25	ESE Max-75	Total Max-100					
4-1-RLCT4	---	24	46	70	7.0	A+	3	PASS	APR 17
4-2-RELCE4	---	24	33	57	6.0	B+	3	PASS	APR 17
4-3-RCCEC5	---	24	59	83	8.5	D+	4	PASS	APR 17
4-3-RCCEC6	---	24	44	68	7.0	A+	4	PASS	APR 17
4-3-RADEC2B	---	24	62	86	9.0	D++	3	PASS	APR 17
4-3-RADEC2C	---	24	57	81	8.5	D+	4	PASS	APR 17
4-4-NMEBLT2	---	24	43	67	7.0	A+	2	PASS	APR 17
4-4-RSBE9:1	---	24	53	77	8.0	D	4	PASS	APR 17
5-3-RCCEC7	---	24	57	81	8.5	D+	5	PASS	NOV 17
5-3-RCCEC8	---	24	56	80	8.0	D	5	PASS	NOV 17
5-3-RCCEC9	---	24	50	74	7.5	A++	4	PASS	NOV 17
5-3-RCCEC10	---	24	43	67	7.0	A+	5	PASS	NOV 17
5-3-MBEECA	---	24	59	83	8.5	D+	4	PASS	NOV 17
5-4-RSBE9:2	---	24	44	68	7.0	A+	4	PASS	NOV 17
5-4-RSBE9:3	---	24	57	81	8.5	D+	4	PASS	NOV 17
5-4-RUGSDC	---	24	49	73	7.5	A++	2	PASS	NOV 17
6-3-RCCEC11	---	24	38	62	6.5	A	5	PASS	APR 18
6-3-RCCEC12	---	24	46	70	7.0	A+	5	PASS	APR 18
6-3-RCCEC13	---	24	41	65	6.5	A	5	PASS	APR 18
6-3-MBEECB	---	24	38	62	6.5	A	5	PASS	APR 18
6-3-MBEECC	---	24	62	86	9.0	D++	4	PASS	APR 18
6-5-UGGS	---	24	53	77	8.0	D	1	PASS	APR 18
5	---						1		



\*\*\* END \*\*\*  
 PART-IV: NON-MAJOR COURSES  
 LAB/PRACTICAL MAXIMUM: CIA-40 ESE-60

RESULT DECLARED ON : 08-06-2018, MARK STATEMENT ISSUED ON : 28-06-2018

Declaration : A candidate is declared to have completed the Under - Graduate Programme successfully only when the Cumulative Credits Earned is a minimum of 140

Part	Current Semester Performance				Cumulative Performance				Classification
	WAM	GPA	GRADE	CREDIT	WAM	GPA	GRADE	CREDIT	
PART-I	---	---	---	---	73.50	7.50	A++	12	FIRST CLASS FIRST CLASS FIRST CLASS - DISTINCTION PASS PASS
PART-II	---	---	---	---	60.00	6.25	A	12	
PART-III	68.29	7.02	A++	24	74.77	7.68	D	92	
PART-IV	---	---	---	---	74.91	7.77	D	22	
PART-V	---	---	---	2	---	---	---	2	

AAA - Absent; RA - Reappearance; Passing Minimum : CIA (Continuous Internal Assessment) - 40%; ESE (End - Semester Examinations) - 40%  
 For details of Grade & Grade point, see overleaf  
 OFFICE SEAL  
 ANY UNAUTHORIZED CORRECTION WILL MAKE THE MARKS STATEMENT INVALID

UNIT OFFICER / SECTION HEAD

PRINCIPAL  
 Shrimati Indira Gandhi College  
 Tiruchirappalli-2.

CONTROLLER OF EXAMINATIONS





# BHARATHIDASAN UNIVERSITY

(Re-accredited with "A" Grade by National Assessment and Accreditation Council (NAAC))  
B.A. TIRUCHIRAPPALLI - 620 024, TAMILNADU, INDIA APR 2018

CUMULATIVE

## STATEMENT OF MARKS AND GRADES

FOLIO No. : UG/ 3334282

Examinations of Under-Graduate Programmes Under Choice Based Credit System (CBCS)

Name of the Candidate

THAMIZH DHANU A E.

Register No.  
CB15A 062361

Part-I (LC) TAMIL	Part-II (ELC) ENGLISH	Part-III-Programme (CC,AC,EC,GIC) ECONOMICS	Years of Study 2015-2018
----------------------	--------------------------	--	-----------------------------

Centre 41 - SRIMATHI INDIRA GANDHI COLLEGE TIRUCHIRAPPALLI 620 002

Sem. - Part- Course Code	Course Title	Marks Secured			Grade Point	Grade	Credit	Result	Month & Year
		CIA Max-25	ESE Max-75	Total Max-100					
1-1-RLCT1/13	LC-CHEYYUL (IKKALA ILAKKIAM) URAINADAI, SIRUKATHAI, ILAKKIA VARALARU	24	55	79	8.0	D	3	PASS	NOV 15
1-2-RELCE1	ELC-ENGLISH LANGUAGE SKILLS FOR COMMUNICATION I (PROSE-LISTENING & SPEAKING	24	51	75	7.5	A++	3	PASS	NOV 15
1-3-RCCEC1	CC-INDIAN ECONOMIC DEVELOPMENT	24	54	78	8.0	D	4	PASS	NOV 15
1-3-RCCEC2	CC-TAMIL NADU ECONOMY	24	57	81	8.5	D+	4	PASS	NOV 15
1-3-RADEC1A	AC-PRINCIPLES OF COMMERCE	24	56	80	8.0	D	3	PASS	NOV 15
2-1-RLCT2/11	LC-CHEYYUL (IDAIKKALA ILAKKIAM) PUTHINAM, ILAKKIYA VARALARU, TAMIL CHEMMOZHI VARALARU	24	50	74	7.5	A++	3	PASS	APR 16
2-2-RELCE2	ELC-ENGLISH LANGUAGE SKILLS FOR COMMUNICATION II (POETRY, FICTION READING & WRITING)	24	40	64	6.5	A	3	PASS	APR 16
2-3-RCCEC3	CC-HISTORY OF ECONOMIC THOUGHT	24	40	64	6.5	A	4	PASS	APR 16
2-3-RADEC1B	AC-MARKETING	24	50	74	7.5	A++	3	PASS	APR 16
2-3-RADEC1C	AC-BUSINESS ORGANIZATION	24	40	64	6.5	A	4	PASS	APR 16
2-4-RUGCES	ENVIRONMENTAL STUDIES	24	35	59	6.0	B+	2	PASS	APR 16
2-4-RUGVED	VALUE EDUCATION	24	38	62	6.5	A	2	PASS	APR 16
3-1-RLCT3	LC-CHEYYUL (KAPPIANGAL), NADAGAM, ILAKKIA VARALARU	24	52	76	8.0	D	3	PASS	NOV 16
3-2-RELCE3	ELC-LANGUAGE THROUGH LITERATURE-I DRAMA - SHAKESPEARE	24	35	59	6.0	B+	3	PASS	NOV 16
3-3-RCCEC4	CC-MICRO ECONOMICS	24	49	73	7.5	A++	5	PASS	NOV 16
3-3-RADEC2A	AC-ECONOMICS STATISTICS	24	65	89	9.0	D++	3	PASS	NOV 16
3-4-NMEHA1	EC-PERSONAL HYGIENE	24	54	78	8.0	D	2	PASS	NOV 16

--- CONTINUED ON SHEET 2 ---



140

Declaration : A candidate is declared to have completed the Under - Graduate Programme successfully only when the Cumulative Credits Earned is a minimum of

Part	Current Semester Performance				Cumulative Performance				Classification
	WAM	GPA	GRADE	CREDIT	WAM	GPA	GRADE	CREDIT	
---	---	---	---	---	---	---	---	---	-----

AA - Absent; RA - Reappearance; Passing Minimum : CIA (Continuous Internal Assessment) - 40%; ESE (End - Semester Examinations) - 40%

OFFICE SEAL  
ANY UNAUTHORIZED CORRECTION WILL  
MAKE THE MARKS STATEMENT INVALID

UNIT OFFICER / SECTION HEAD

PRINCIPAL  
Srimati Indira Gandhi College  
Tiruchirappalli-2.

CONTROLLER OF EXAMINATIONS



# BHARATHIDASAN UNIVERSITY

(Re-accredited with "A" Grade by National Assessment and Accreditation Council (NAAC))  
 B.A. TIRUCHIRAPPALLI - 620 024, TAMILNADU, INDIA APR 2018



## STATEMENT OF MARKS AND GRADES

FOLIO No. : UG/ 3334283  
 Register No. CB15A 062361

Name of the Candidate

THAMIZH DHANU A E

Years of Study  
 2015-2018

Part-I (LC) TAMIL	Part-II (ELC) ENGLISH	Part-III-Programme (CC,AC,EC,GIC) ECONOMICS	Centre 41 - SRIMATHI INDIRA GANDHI COLLEGE TIRUCHIRAPPALLI 620 002
----------------------	--------------------------	--	--

Sem. - Part-Course Code	Course Title	Marks Secured			Grade Point	Grade	Credit	Result	Month & Year
		CIA Max-25	ESE Max-75	Total Max-100					
4-1-RLCT4	---								
4-2-RELCE4	---								
4-3-RCCEC5	---								
4-3-RCCEC6	---								
4-3-RACEC2B	---								
4-3-RACEC2C	---								
4-4-NMEBLT2	---								
4-4-RSBE9:1	---								
5-3-RCCEC7	---								
5-3-RCCEC8	---								
5-3-RCCEC9	---								
5-3-RCCEC10	---								
5-3-MBEECA	---								
5-4-RSBE9:2	---								
5-4-RSBE9:3	---								
5-4-RUGSDC	---								
6-3-RCCEC11	---								
6-3-RCCEC12	---								
6-3-RCCEC13	---								
6-3-MBEECB	---								
6-3-MBEECC	---								
6-5-UGGS	---								
5	---								



--- CONTINUED FROM SHEET 1 ---  
 LC-CHEYYUL (PANDAI ILAKKIAM),  
 ILAKKIYA VARALARU, POTHUKATTURAI  
 ELC-LANGUAGE THROUGH LITERATURE-II  
 (SHORT STORIES, GRAMMAR AND  
 COMPOSITION)  
 CC-MONETARY ECONOMICS  
 CC-MACRO ECONOMICS  
 AC-STATISTICAL METHODS  
 AC-INDIAN STATISTICS  
 EC-SAMUGAVIYAL  
 INTRODUCTION TO MARKETING  
 MANAGEMENT  
 CC-FISCAL ECONOMICS  
 CC-INTERNATIONAL ECONOMICS  
 CC-ENTREPRENEURSHIP DEVELOPMENT  
 CC-ENVIRONMICS  
 EC-COMPUTER APPLICATION IN  
 ECONOMICS  
 SALES MANAGEMENT  
 RETAIL MANAGEMENT  
 SOFT SKILLS DEVELOPMENT COURSE  
 CC-AGRICULTURAL ECONOMICS  
 CC-CAPITAL MARKET/INVESTMENT  
 POLICIES  
 CC-PERSONNEL MANAGEMENT  
 EC-HUMAN RESOURCE MANAGEMENT  
 EC-TOURISM ECONOMICS  
 GENDER STUDIES (PALINA SAMATHUVAM)  
 EXTENSION ACTIVITIES :  
 YOUTH RED CROSS-'A' GRADE  
 \*\*\* END \*\*\*  
 PART-IV: NON-MAJOR COURSES  
 LAB/PRACTICAL MAXIMUM:CIA-40 ESE-60

RESULT DECLARED ON : 08-06-2018, MARK STATEMENT ISSUED ON : 28-06-2018  
 Declaration : A candidate is declared to have completed the Under - Graduate Programme successfully only when the Cumulative Credits Earned is a minimum of 140

Part	Current Semester Performance				Cumulative Performance				Classification
	WAM	GPA	GRADE	CREDIT	WAM	GPA	GRADE	CREDIT	
PART-I	---	---	---	---	74.75	7.63	D	12	FIRST CLASS - DISTINCTION FIRST CLASS FIRST CLASS - DISTINCTION PASS PASS
PART-II	---	---	---	---	67.00	6.75	A+	12	
PART-III	67.83	6.96	A+	24	73.87	7.58	D	92	
PART-IV	---	---	---	---	69.64	7.14	A++	22	
PART-V	---	---	---	2	---	---	---	2	

AAA - Absent; RA - Reappearance; Passing Minimum : CIA (Continuous Internal Assessment) - 40%; ESE (End - Semester Examinations) - 40%  
 For details of Grade & Grade point, see overleaf

ANY UNAUTHORIZED CORRECTION WILL  
 MAKE THE MARKS STATEMENT INVALID

UNIT OFFICER / SECTION HEAD

PRINCIPAL  
 Shrimati Indira Gandhi College  
 Tiruchirappalli-2.

CONTROLLER OF EXAMINATIONS



# BHARATHIDASAN UNIVERSITY

(Re-accredited with "A" Grade by National Assessment and Accreditation Council (NAAC))  
 B.A.  
 CUMULATIVE TIRUCHIRAPPALLI - 620 024, TAMILNADU, INDIA APR 2018



Examinations of Under-Graduate Programmes Under Choice Based Credit System (CBCS) FOLIO No.: UG/ 3334285

Name of the Candidate: **VINOTHINI P**

Part-I (LC): **TAMIL**      Part-II (ELC): **ENGLISH**      Part-III-Programme (CC,AC,EC,GIC): **ECONOMICS**

Register No.: **CB15A 062363**

Centre: **41 - SRIMATHI INDIRA GANDHI COLLEGE TIRUCHIRAPPALLI 620 002**

Years of Study: **2015-2018**

Sem. - Part- Course Code	Course Title	Marks Secured			Grade Point	Grade	Credit	Result	Month & Year
		CIA Max-25	ESE Max-75	Total Max-100					
1-1-RLCT1/13	LC-CHEYYUL (IKKALA ILAKKIAM) URAINADAI, SIRUKATHAI, ILAKKIA VARALARU	23	35	58	6.0	B+	3	PASS	NOV 15
1-2-RELCE1	ELC-ENGLISH LANGUAGE SKILLS FOR COMMUNICATION I (PROSE-LISTENING & SPEAKING)	20	30	50	5.0	C+	3	PASS	APR 16
1-3-RCCEC1	CC-INDIAN ECONOMIC DEVELOPMENT	23	32	55	5.5	B	4	PASS	NOV 15
1-3-RCCEC2	CC-TAMIL NADU ECONOMY	23	37	60	6.0	B+	4	PASS	NOV 15
1-3-RACEC1A	AC-PRINCIPLES OF COMMERCE	23	33	56	6.0	B+	3	PASS	APR 16
2-1-RLCT2/11	LC-CHEYYUL (IDAIKKALA ILAKKIAM) PUTHINAM, ILAKKIYA VARALARU, TAMIL CHEMMOZHI VARALARU	23	34	57	6.0	B+	3	PASS	APR 16
2-2-RELCE2	ELC-ENGLISH LANGUAGE SKILLS FOR COMMUNICATION II (POETRY, FICTION READING & WRITING)	21	30	51	5.5	B	3	PASS	NOV 16
2-3-RCCEC3	CC-HISTORY OF ECONOMIC THOUGHT	23	47	70	7.0	A+	4	PASS	APR 16
2-3-RACEC1B	AC-MARKETING	23	48	71	7.5	A++	3	PASS	APR 16
2-3-RACEC1C	AC-BUSINESS ORGANIZATION	23	35	58	6.0	B+	4	PASS	APR 16
2-4-RUGCES	ENVIRONMENTAL STUDIES	23	37	60	6.0	B+	2	PASS	APR 16
2-4-RUGVED	VALUE EDUCATION	23	49	72	7.5	A++	2	PASS	APR 16
3-1-RLCT3	LC-CHEYYUL (KAPPIANGAL), NADAGAM, ILAKKIA VARALARU	22	43	65	6.5	A	3	PASS	NOV 16
3-2-RELCE3	ELC-LANGUAGE THROUGH LITERATURE-I DRAMA - SHAKESPEARE	22	32	54	5.5	B	3	PASS	NOV 16
3-3-RCCEC4	CC-MICRO ECONOMICS	23	51	74	7.5	A++	5	PASS	NOV 16
3-3-RACEC2A	AC-ECONOMICS STATISTICS	23	36	59	6.0	B+	3	PASS	NOV 16
3-4-NMEHA1	EC-PERSONAL HYGIENE	23	48	71	7.5	A++	2	PASS	NOV 16

--- CONTINUED ON SHEET 2 ---



Declaration: A candidate is declared to have completed the Under - Graduate Programme successfully only when the Cumulative Credits Earned is a minimum of **140**

Part	Current Semester Performance				Cumulative Performance				Classification
	WAM	GPA	GRADE	CREDIT	WAM	GPA	GRADE	CREDIT	
---	---	---	---	---	---	---	---	---	---

AAA - Absent; RA - Reappearance; Passing Minimum : CIA (Continuous Internal Assessment) - 40%; ESE (End - Semester Examinations) - 40%  
 For details of Grade & Grade point, see overleaf

OFFICE SEAL  
 ANY UNAUTHORIZED CORRECTION WILL  
 MAKE THE MARKS STATEMENT INVALID

UNIT OFFICER / SECTION HEAD

PRINCIPAL  
 Shrimati Indira Gandhi College  
 Tiruchirappalli-2.  
 CONTROLLER OF EXAMINATIONS



# BHARATHIDASAN UNIVERSITY

(Re-accredited with "A" Grade by National Assessment and Accreditation Council (NAAC))  
 B.A. TIRUCHIRAPPALLI - 620 024, TAMILNADU, INDIA APR 2018

CUMULATIVE

## STATEMENT OF MARKS AND GRADES

FOLIO No. : UG/ 3334286

Name of the Candidate

VINOTHINI P

Register No.  
CB15A 062363

Part-I (LC) TAMIL	Part-II (ELC) ENGLISH	Part-III-Programme (CC,AC,EC,GIC) ECONOMICS	Years of Study 2015-2018
----------------------	--------------------------	--	-----------------------------

Centre 41 - SRIMATHI INDIRA GANDHI COLLEGE TIRUCHIRAPPALLI 620 002

Sem. - Part- Course Code	Course Title	Marks Secured			Grade Point	Grade	Credit	Result	Month & Year
		CIA Max-25	ESE Max-75	Total Max-100					
--- CONTINUED FROM SHEET 1 ---									
4-1-RLCT4	LC-CHEYYUL (PANDAI ILAKKIAM), ILAKKIYA VARALARU, POTHUKATTURAI	22	42	64	6.5	A	3	PASS	APR 17
4-2-RELCE4	ELC-LANGUAGE THROUGH LITERATURE-II (SHORT STORIES, GRAMMAR AND COMPOSITION)	22	30	52	5.5	B	3	PASS	APR 17
4-3-RCCECS	CC-MONETARY ECONOMICS	22	54	76	8.0	D	4	PASS	APR 17
4-3-RCCEC6	CC-MACRO ECONOMICS	23	37	60	6.0	B+	4	PASS	APR 17
4-3-RADEC2B	AC-STATISTICAL METHODS	23	33	56	6.0	B+	3	PASS	APR 17
4-3-RADEC2C	AC-INDIAN STATISTICS	23	42	65	6.5	A	4	PASS	APR 17
4-4-NMEBLT2	EC-SAMUGAVIYAL	23	43	66	7.0	A+	2	PASS	APR 17
4-4-RSBE9:1	INTRODUCTION TO MARKETING MANAGEMENT	23	50	73	7.5	A++	4	PASS	APR 17
5-3-RCCEC7	CC-FISCAL ECONOMICS	23	55	78	8.0	D	5	PASS	NOV 17
5-3-RCCEC8	CC-INTERNATIONAL ECONOMICS	23	48	71	7.5	A++	5	PASS	NOV 17
5-3-RCCEC9	CC-ENTREPRENEURSHIP DEVELOPMENT	23	48	71	7.5	A++	4	PASS	NOV 17
5-3-RCCEC10	CC-ENVIRONMENTAL ECONOMICS	23	40	63	6.5	A	5	PASS	NOV 17
5-3-MBEECA	EC-COMPUTER APPLICATION IN ECONOMICS	22	46	68	7.0	A+	4	PASS	NOV 17
5-4-RSBE9:2	SALES MANAGEMENT	22	35	57	6.0	B+	4	PASS	NOV 17
5-4-RSBE9:3	RETAIL MANAGEMENT	24	53	77	8.0	D	4	PASS	NOV 17
5-4-RUGSDC	SOFT SKILLS DEVELOPMENT COURSE	23	45	68	7.0	A+	2	PASS	NOV 17
6-3-RCCEC11	CC-AGRICULTURAL ECONOMICS	23	37	60	6.0	B+	5	PASS	APR 18
6-3-RCCEC12	CC-CAPITAL MARKET/INVESTMENT POLICIES	23	36	59	6.0	B+	5	PASS	APR 18
6-3-RCCEC13	CC-PERSONNEL MANAGEMENT	24	35	59	6.0	B+	5	PASS	APR 18
6-3-MBEECB	EC-HUMAN RESOURCE MANAGEMENT	24	35	59	6.0	B+	5	PASS	APR 18
6-3-MBEECC	EC-TOURISM ECONOMICS	23	52	75	7.5	A++	4	PASS	APR 18
6-5-UGGS	GENDER STUDIES (PALINA SAMATHUVAM)	24	48	72	7.5	A++	1	PASS	APR 18
5	EXTENSION ACTIVITIES : YOUTH RED CROSS-'A' GRADE *** END ***						1		
PART-IV: NON-MAJOR COURSES LAB/PRACTICAL MAXIMUM:CIA-40 ESE-60									



RESULT DECLARED ON : 08-06-2018, MARK STATEMENT ISSUED ON : 28-06-2018

Declaration : A candidate is declared to have completed the Under - Graduate Programme successfully only when the Cumulative Credits Earned is a minimum of 140

Part	Current Semester Performance				Cumulative Performance				Classification
	WAM	GPA	GRADE	CREDIT	WAM	GPA	GRADE	CREDIT	
PART-I	---	---	---	---	61.00	6.25	A	12	FIRST CLASS
PART-II	---	---	---	---	51.75	5.38	B	12	SECOND CLASS
PART-III	61.88	6.25	A	24	64.92	6.65	A+	92	FIRST CLASS
PART-IV	---	---	---	---	68.27	7.09	A++	22	PASS
PART-V	---	---	---	2	---	---	---	2	PASS

W.A. - Absent; RA - Reappearance; Passing Minimum : CIA (Continuous Internal Assessment) - 40%; ESE (End - Semester Examinations) - 40%  
 OFFICE SEAL  
 ANY UNAUTHORIZED CORRECTION WILL MAKE THE MARKS STATEMENT INVALID  
 UNIT OFFICER / SECTION HEAD  
 PRINCIPAL  
 Srinathi Indira Gandhi College  
 Tiruchirappalli-2.  
 CONTROLLER OF EXAMINATIONS